The Coahoman

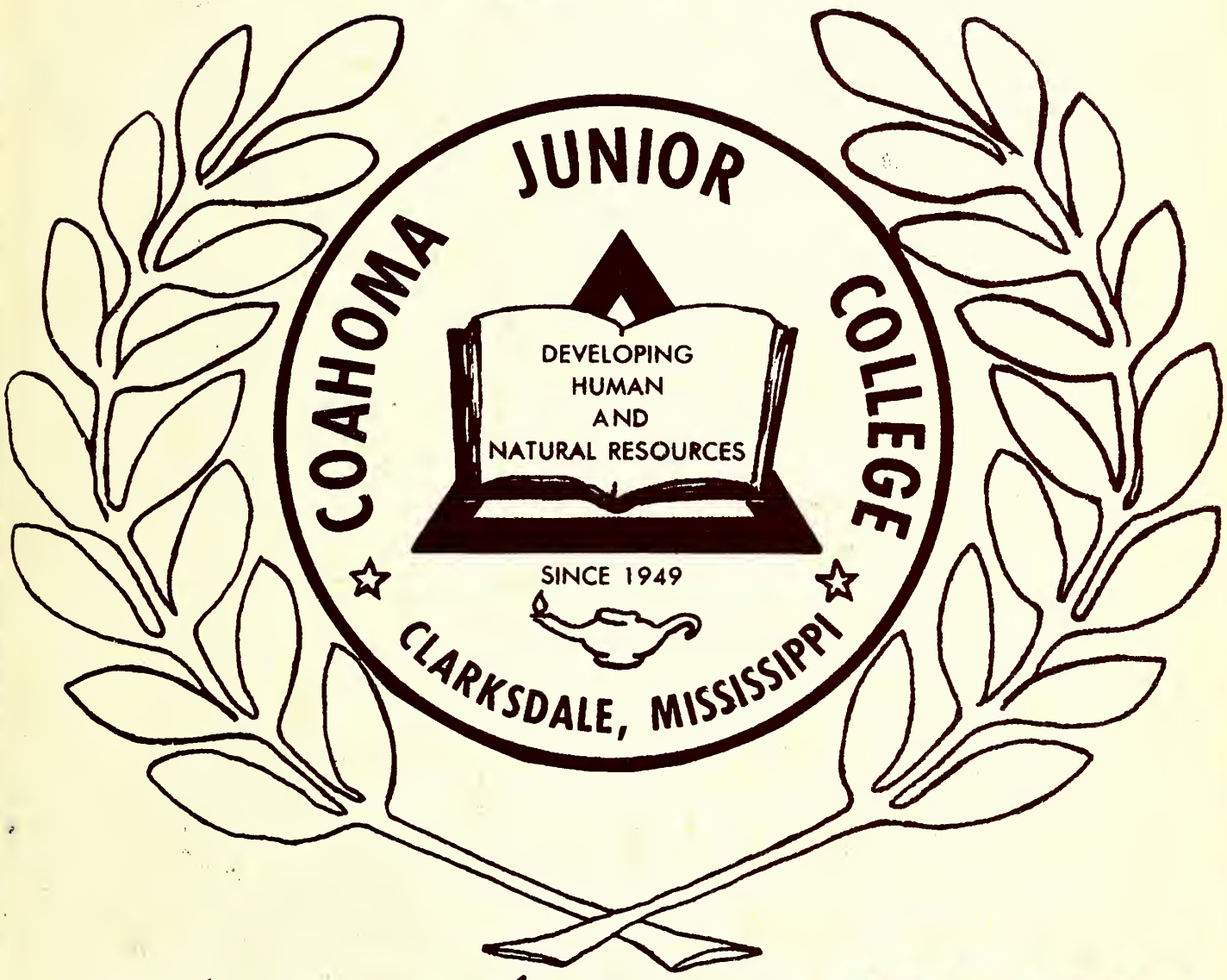

Twenty-Years

1949-1969

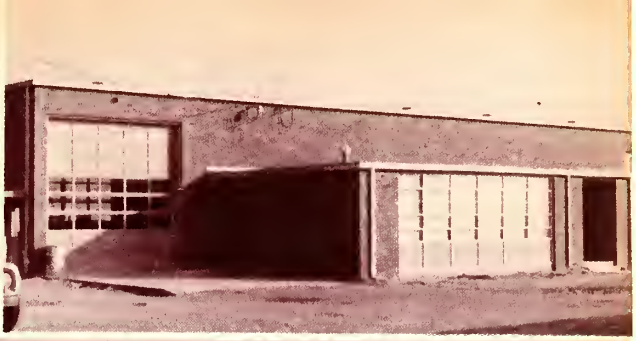

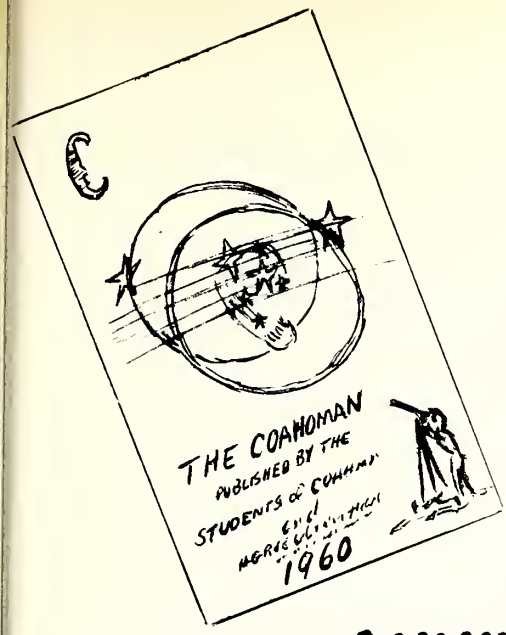

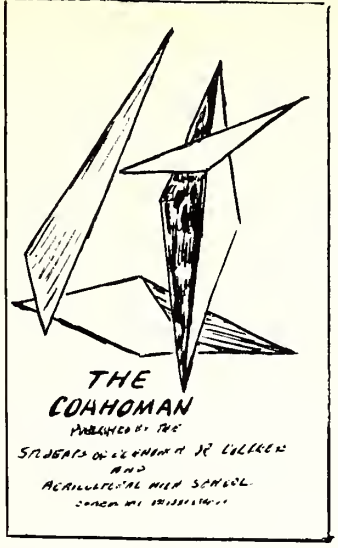

20TH YEAR ANNIVERSARY EDITION

The COAHOMAN 1969

PUBLISHED
by the STUDENTS of
COAHOMA JUNIOR COLLEGE
and
AGRICULTURAL HIGH SCHOOL
Clarksdale, Mississippi

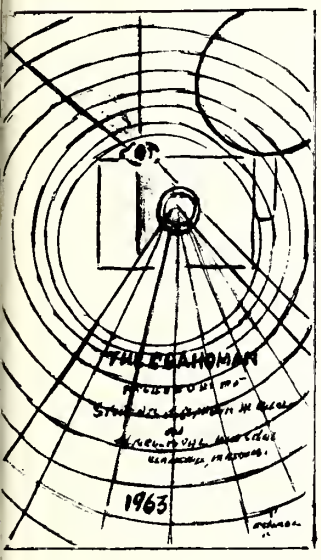

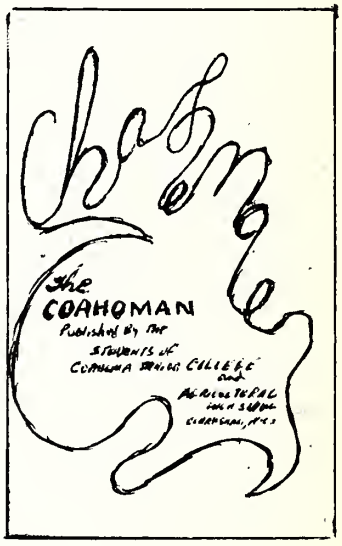

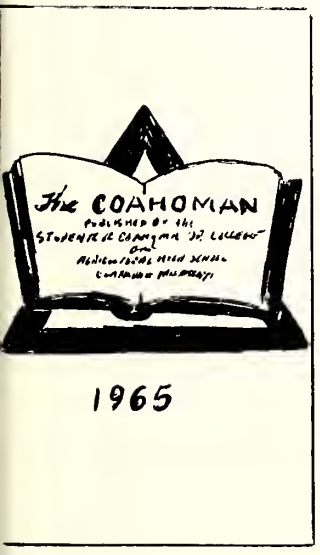

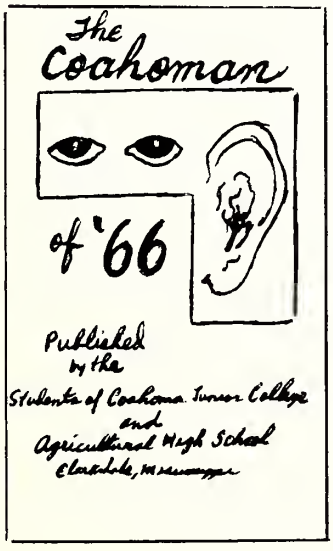

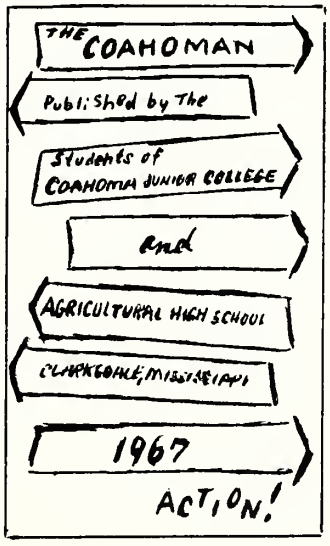

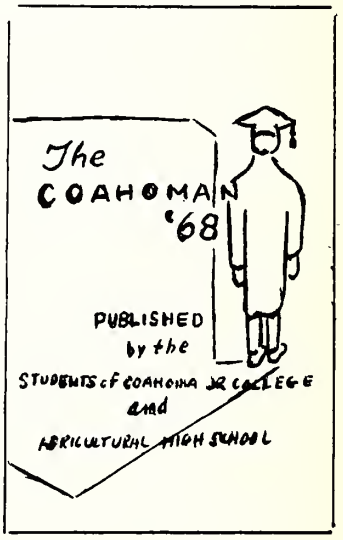

ORIGINAL CREATIONS
by Richardson 1960-69

Foreword

We, the 1969 Yearbook Staff, are proud to present this 12th Edition of The Coahoman which commemorates the 20th Anniversary of the Founding of Coahoma Junior College.

Our 1969 theme: "Retrospection and Progression" (A Backward Glance and A Forward Move), gives us an opportunity to relive precious memories of struggles, fun and hard work during the early years. It, also, permits us to see how we have moved forward in concerted action under a dynamic, new administration.

We invite you to follow us pictorially Down Memory Lane; on into the Living Present, and envision with us the Great Future of Coahoma Junior College and A.H.S.

THE 1969 COAHOMAN STAFF

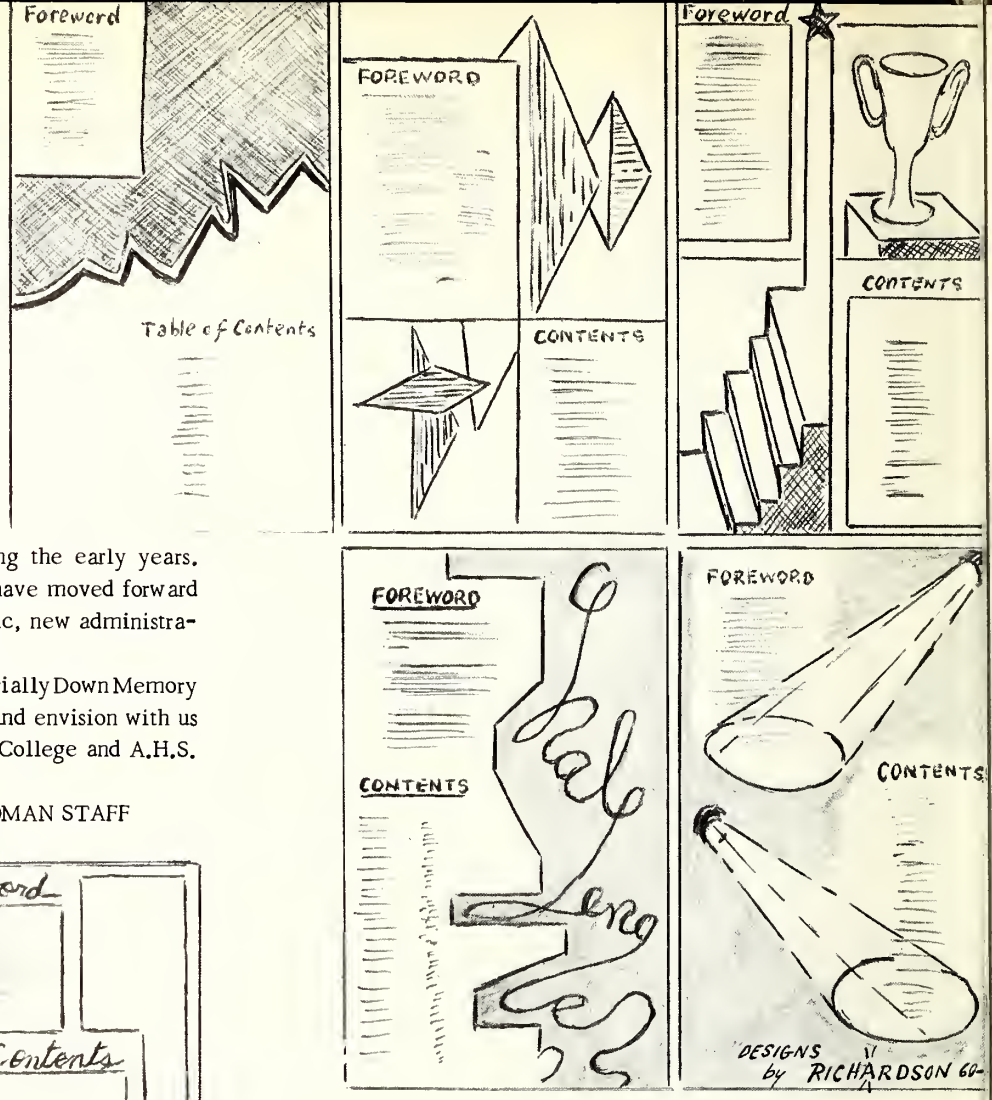

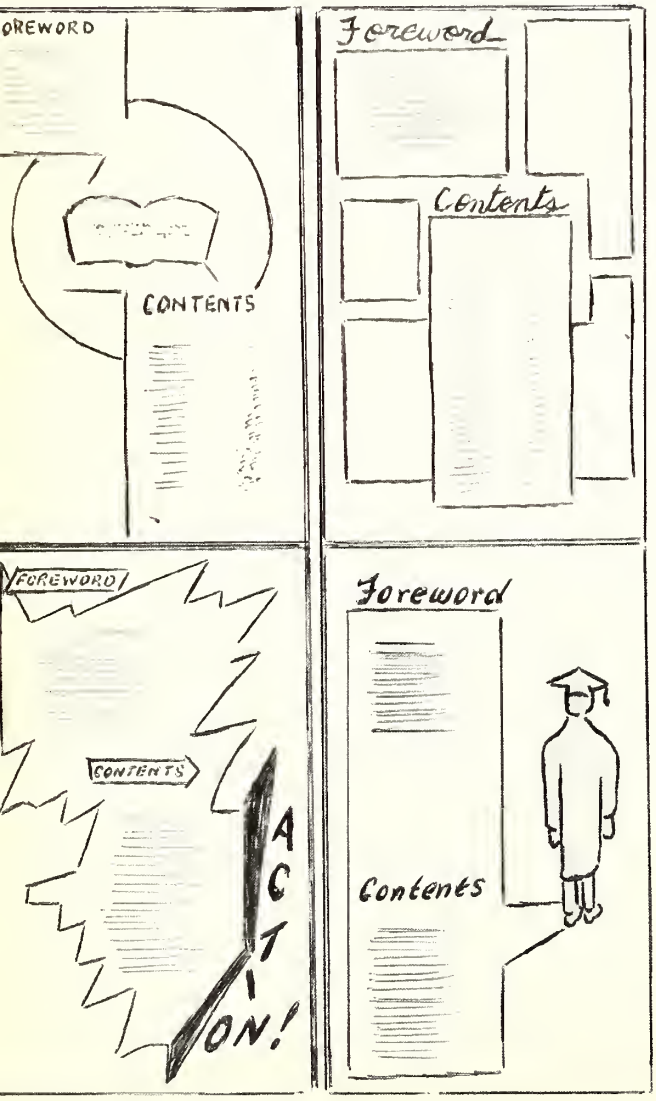

Contents

TITLE - 1
FOREWORD AND CONTENTS - - - - - - - - - - 2
THEME - 3
DEDICATION - - - - - - - - - - - - - - - - - - 6
ADMINISTRATION AND FACULTY - - - - - - - 7
RETROSPECTION - - - - - - - - - - - - - - - 34
CAMPUS LIFE SCENES - - - - - - - - - - - - 38
ACTIVITIES AND ORGANIZATIONS - - - - - - 45
CLASSES - 113
ACTIVITIES PAST AND PRESENT - - - - - - - 162
SOPHOMORE DIRECTORY - - - - - - - - - - - 185
PATRONS - 196
LETTER FROM EDITOR - - - - - - - - - - - - 197
ALMA MATER - - - - - - - - - - - - - - - - - 198
AUTOGRAPHS - - - - - - - - - - - - - - - - - 199

Our 1969 Theme:

RETROSPECTION AND PROGRESSION

(A BACKWARD GLANCE AND A FORWARD MOVE)

HISTORICAL STATEMENT

Coahoma County Agricultural High School was established in 1924 to meet the need of a central high school accessible to all Negro children of Coahoma and adjacent counties.

In order to provide even greater educational opportunities for the Negro youth and adults of Coahoma County, the high school curriculum was extended to a junior, or community, college in 1949 with Mr. L. L. Bryson, County Superintendent of Education, spearheading the movement.

During its first year of operation the junior college was supported by county funds. Later the state legislature appropriated funds for the expansion of buildings and the acquisition of much needed equipment and Coahoma became the first state-supported junior college for Negroes in Mississippi.

Mr. B. F. McLaurin who was serving as the fifth superintendent of Agricultural High School, became the first president of Coahoma Junior College and Agricultural High School. The college was organized and directed the first three years by Mrs. Zee Anderson Barron and the first college graduation was held in 1952.

RETROSPECTION

STUDENTS WHO ENROLLED IN THE FIRST COLLEGE CLASS 1949-1950

1. Jimmie Adams
2. Caldonia Bland
3. Joseph Bissett
4. Eugene Fox
5. Timothy Gates
6. Florence Gordon
7. Lee Roy Garmon
8. Morlon Henry
9. Oliver Johnson
10. Robert L. Johnson
11. Earline Mills
12. Effie Montgomery
13. Mary Sanders
14. Josephine Silas
15. Willie Stewart
16. George Strong
17. Marion Topps
18. St. Henry Topps
19. Frank Towns
20. J. D. Wardlaw
21. Orville Ward
22. Percy White

Note: During the first two years of its operation the college offered work on the freshman level only.

STUDENTS WHO ENROLLED IN 1950-51 AND BECAME THE FIRST GRADUATING CLASS OF THE COLLEGE IN 1952

Charles Henry Ball, Jr.
Addie Mae Beasley
Charles Harvey Berry
Joseph Lee Bissett
Sadie Mae Boyd
Areatha Brown
Margaret Kyles Chapman
Arnold More Chambers
James Kantayana Cox
Harry Cummings
Chauncey O'Hara Daugherty
Thomas James Freeman
Eugene Gooden
Florence Gordon
Lillian Daugherty Hatch
Jean Yvonne Herron
Annie M. Lumsey Hodges
Mary Laura King
Alva M. Carter Norphlet
Thelma Penny
Edna M. Pulliam
James Robinson
Myrtle Louise Thompson
James Amos Ward
Ann Ruth Williams
Geneva Valjean Williams

COMPLETED REQUIREMENTS IN THE SUMMER SESSION

Ruby Brown Cosby
Laura G. Harris
Eddie Lee Riley
Excell Terrell

1949-'50— The Aggie Band — One of the Best in Mississippi

Miss Consuella Carter-Director

Progression – Second Story Added 1968

MAIN COLLEGE BUILDING

This is one of the 40 buildings on the Coahoma Junior College Campus. In this attractive structure, one will find the offices of the Dean, Registrar, Student Personnel Director and Director of Public Relations and Institutional Development.

The building also houses the departments of Science and Mathematics, English, Education, Social Science and Health.

DEDICATION

Across the span of years The Coahoman has been dedicated to individuals who have made a distinct contribution to the growth and development of our great institution.

The 1969 Staff feel this Anniversary Edition should express our appreciation not to an individual, but to a group. We owe a debt of gratitude to those who have not achieved educational recognition, but who make it possible for education to become a reality - Our Parents. We owe our profoundest thanks to the Efficient, Teachers who have guided us in our educational pursuits; and we owe sincere appreciation to the loyal persons who have sung the praises of their Alma Mater and shown by example that ours is the best Junior College in the whole system of Junior Colleges - our Alumni.

Without the love, sacrifice and dedication of Parents, Teachers, and Alumni there would be no "Retrospection" - 20 years to sing about, and no "Progression" - moving forward and onward as the outstanding Poor Man's College in the Mississippi Delta developing Human and Natural Resources.

Thus, it is to you: The Unsung Heroes of Education, Our Beloved Parents; To you Efficient, Dedicated Teachers; To you Loyal, Illustrious Alumni that this 1969 issue of The Coahoman is proudly dedicated.

"RETROSPECTION AND PROGRESSION"

TWO DECADES OF ADMINISTRATIVE FACULTY AND STAFF pre-eminence

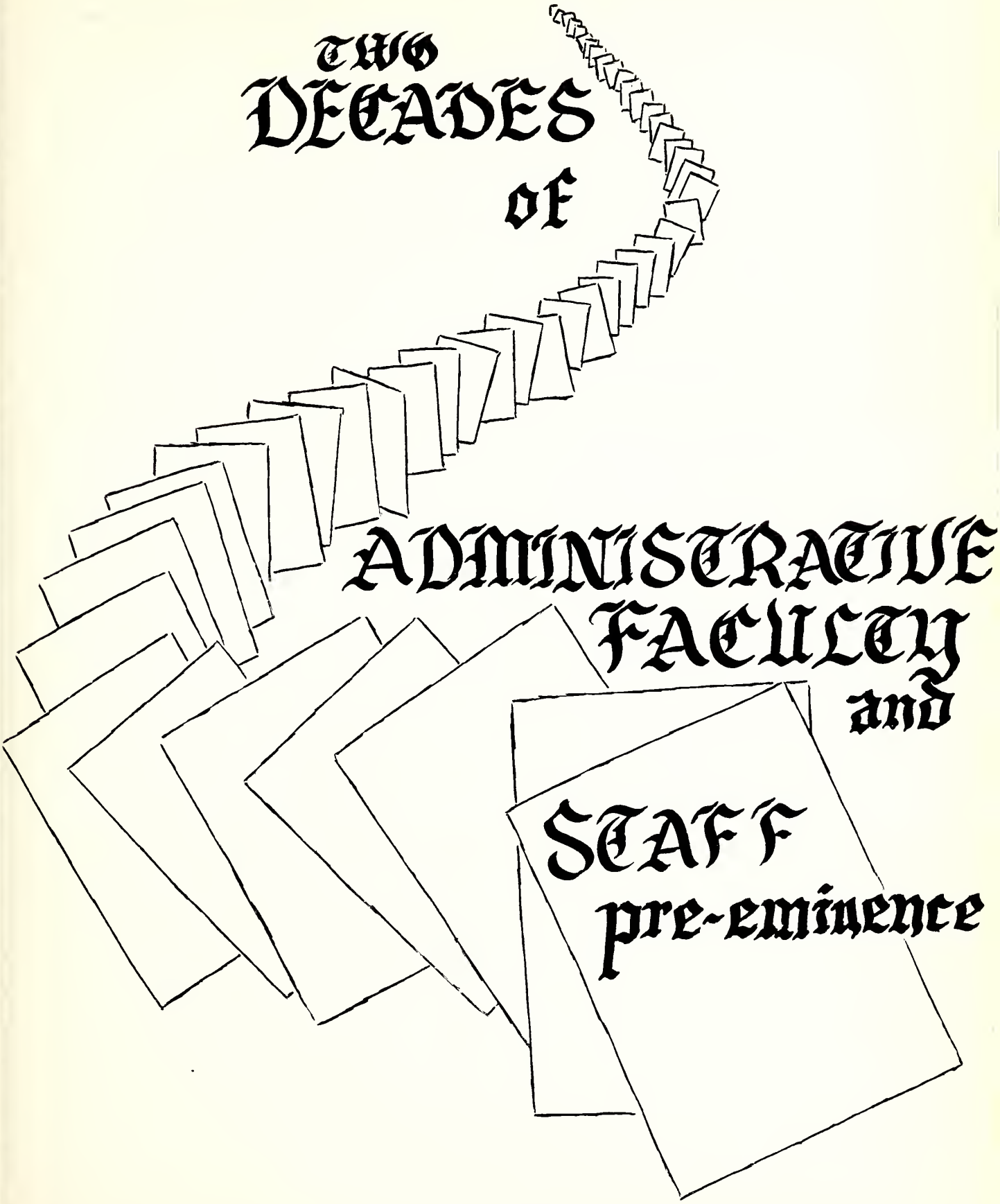

President James E. Miller

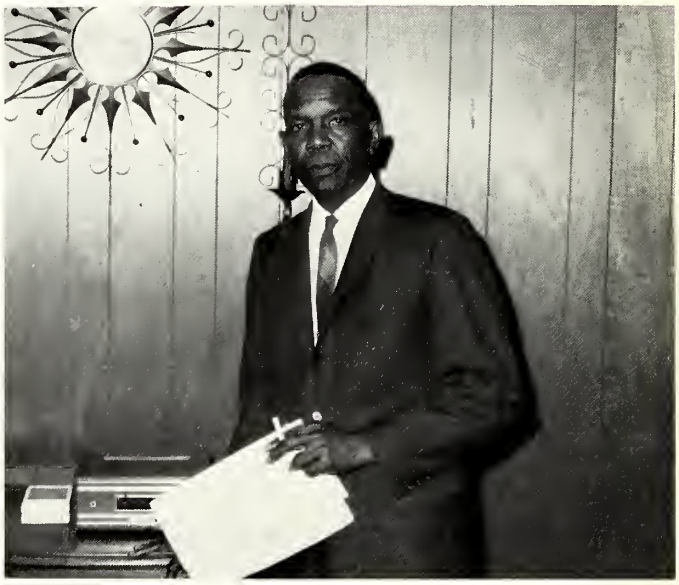

Dear Students, Alumni, and Friends:

About midway the third decade of this century the Coahoma County Agricultural High School was founded to meet certain community needs that were then existent. The passing years eliminated or modified some of the original needs but brought on new and expanded ones.

To meet new and growing challenges the institution's educational program was broadened and extended upward in 1949 to include the junior college grades. For twenty years, then, Coahoma Junior College and Agricultural High School has sought to offer democratized education to the community it serves on both the secondary and post-secondary school levels.

We can look back now and review progress accomplished, re-examine problems solved and yet unsolved, and reassess our worth. We can look at the present and weigh what we are against what we hope to be. And thus from the lessons of the past we can set our goals for the future.

It is man's capacity to mentally swing from "Retrospection to Progression" that sets him apart from other animals. Robert Burns tells the hapless field mouse:

Still, thou art blest, compared wi' me!
The present only toucheth thee;
But, Och! I backward cast my e'e
    On prospects drear!
An' forward, though I canna see,
    I guess and fear!

We look back upon the institution's past with justifiable pride; we look forward to its future with cautious optimism free of fear.

Congratulations to the Yearbook Staff for taking a two-way look at CJC and AHS.

James E. Miller
President

Retrospection and Progression

B. F. McLAURIN, SR., Former President
Coahoma Jr. College and Agricultural High School

Coahoma Junior College is a name I can say with great pride because I have been a part of the growth and progress of this great institution - and this is a great institution.

The idea of Coahoma Junior College was conceived in 1949 when Mr. L. L. Bryson became Superintendent of Schools. The institution at that time was nothing more than a few frame buildings. Since that time, however, the school has grown into a modern complex of 40 buildings overlooking the beautiful Mackey Lake. In this complex one will find two dining halls, two gymnasiums, one administration building, a library which houses a reading laboratory, three high school classroom buildings, one building which houses a bookstore and grille, three vocational-technical laboratories, three academic classroom buildings, several mobile science, art and trades laboratories, one mobile audio-visual materials center, five student dormitories, and 13 units of faculty housing.

Since 1949 we have grown from twenty-two students to nine hundred. I attribute this growth to several factors: the concern and cooperation of the superintendent and school personnel; the dedication of Mrs. Z. A. Barron, the first teacher employed at the college; the provision of bus transportation from Quitman, Bolivar, and Sunflower Counties; and the acquisition of federal funds.

The tremendous progress of Coahoma Junior College can also be attributed to the outstanding performance of our graduates, our dedicated and cooperative faculty and staff, and an outstanding athletic department. Although a lack of dormitories has always been our weakest point, this has not hindered the growth of the school.

Coahoma Junior College is a great institution. Our increased enrollment has boosted the local economy through purchases at local stores. From this viewpoint, I suppose one can say that Coahoma Junior College is the only black industry in Coahoma County. Economically speaking, Coahoma Junior College is at least 900 pairs of shoes per year and only Heaven knows how many blouses, shirts, pants, skirts, dresses, and sweaters. In addition to stimulating the local economy; Coahoma Junior College has raised the intellectual status of people all over the nation.

Administrative Staff

MR. LEE ROY GORMAN
Director of Student Financial Aid
Counselor

BUSINESS OFFICE STAFF
L. to R.: Rowena Fielder, Elnora Stasher,
and Lonnie Young

MR. L. FRISON
Business Manager

Administration

ZEE ANDERSON BARRON
Student Personnel Director
Mrs. Gardenia Hicks, Secretary

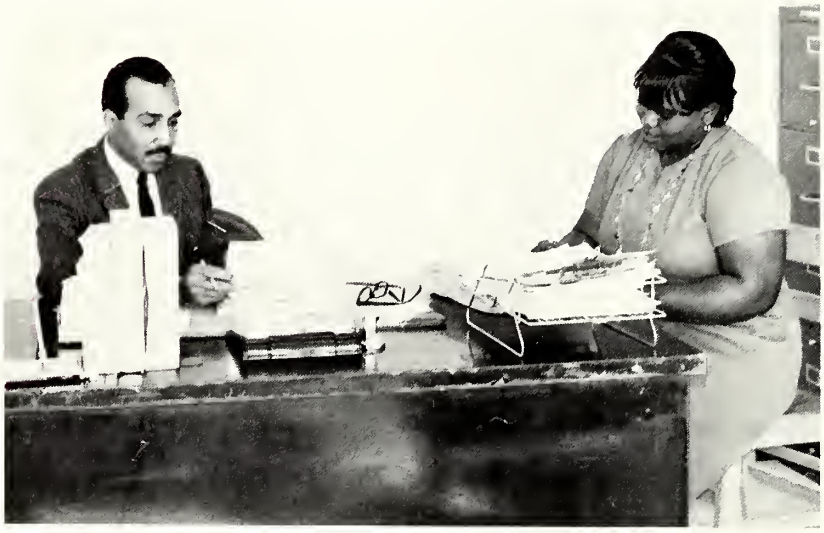

CHARLES REID
Director of Institutional Development and
Public Relations
Miss Beatta Carson, Secretary

Principal's Message

Congratulations to the Coahoman Staff are more timely and appropriate during this era than they were a decade ago when those of us who are still associated with Coahoma Junior College and Agricultural High School first extended felicitations to Mrs. Barron and a dedicated group of students who worked diligently to see that a record of the colleges history, its memories, and achievements were preserved for the record.

It is important that we recognize the common denominator of the Philsophy of Coahoma Junior College and Agricultural High School, "More efficient use of Human and Natural Resources," in our endeavors to meet the challenge of change. While the concept of the need for education is not new its form is ever evolving. It Must Change To Meet Change.

This change should not be interpreted as downgrading the importance of the established practices of good behavior, hard work with the hands, the head and the heart. It should be interpreted as a signal for our administrators, teachers, and students to take well-planned, intelligent action on implementing the responsibilities each has to the other, the school, and the community.

The continued growth of C.J.C. and A.H.S. will rest on the premise that no administrator, teacher, or student can abrogate his responsibilities. Since the challenge of change is with us, let it be known that we are ready to accept our obligations to meet the change.

FRANK McCUNE, Principal

Administration and Guidance

Assistant Principal, Eugene Fox
and Secretary

COUNSELORS
Mrs. Lorene Miller and Mrs. Jimmie Ray Hill

Library Staff

MARTIN, RUBY W.
B.S., Tougaloo
M.S., Southern Ill.
Univ.
Librarian

GREEN, MIRIAN
B.S., Southern
Grad. Study Univ.
of Wisconsin
Librarian

MOTON, DERMA
Assoc. Arts.,
Coahoma Jr. College
Asst. Librarian

LENOIR, LYNTYNE
B.S., Alcorn, Grad.
Study
Reading Education

FRISON, LUXIE
Miss. Valley State
College
Assistant Librarian

College English Faculty

BARRON, ZEE A.
M. A., Columbia Univ.
English, Student Personnel Director

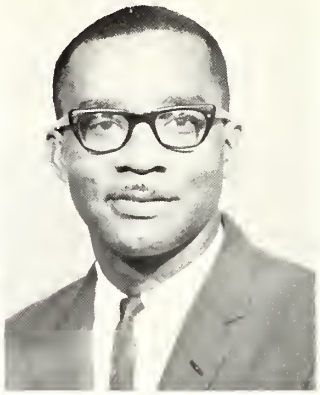

WHITE, HENRY
B.S., Alcorn College
English and French

LEWIS, GEORGIA
B.S., Jackson State
English

SYNDER, THURMOND
B.A., Lemoyne,
Grad. Study, Univ. of Arkansas
English

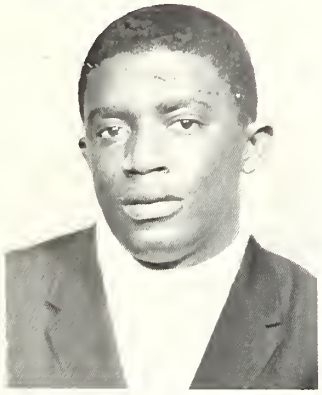

WADE, ROOSEVELT
B.S., Jackson State,
Grad. Study, Oklahoma
Social Science

JENKINS, SEBETHA
B.S., Jackson State
English

JEFFERSON, DOROTHY
B.S., Jackson State
English

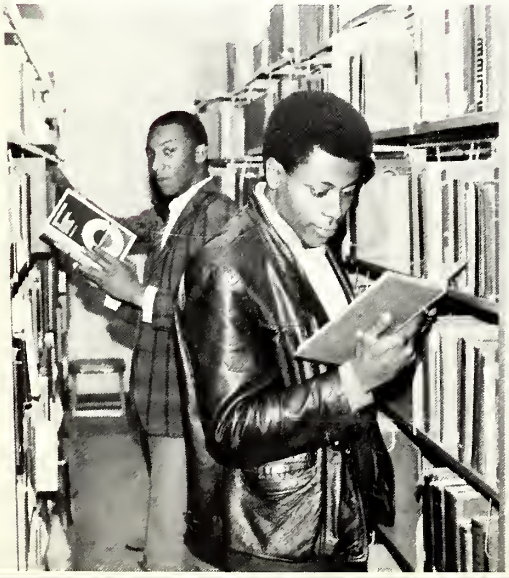

High School English Faculty

BRIDGEFORTH, E. L.
B.S., Miss. Ind.
English and French

CATCHINGS, SHIRLEY
B.S., Jackson State
English

FERGUSON, LULA

NOAH, PEARLIE
B.A., Jackson State
English

SEALS, VERA
B.S., Jackson State
English

SMALL, LEORA
B.S., Jackson State
English

WEEKS, DOROTHY
B.S., Mississippi
Valley State
English

WILKINS, LAURA M.
B.S., Alcorn
English

STIMAGE, JOYCE K.
B.A., Jackson
English

JEWETT, LEOLA
B.S., Jackson State
English

STINSON, THELMA
B.S., Jackson
English

College Science and Mathematics

GAMBRELL, FRANK
M.S., Kansas
State College
College Science

SMITH, EDDIE
M.A., Univ. of
Mississippi
College Science

BROWN, ALMA
M.A., Southern
University
College Math

ELLIS, GEORGE
B.S., Alcorn
Grad. Study
Delta State
College Math

WILLIAMS, GEORGE
B.S., Tougaloo
M.S., Univ. of Miss.
Further Study Univ.
of Mississippi
College Science

KEYS, RAYFORD
M.A., Columbia
College Science

CATCHINGS, CLEMENTINE
B.S., Tougaloo
M.S., Tuskegee
College Science

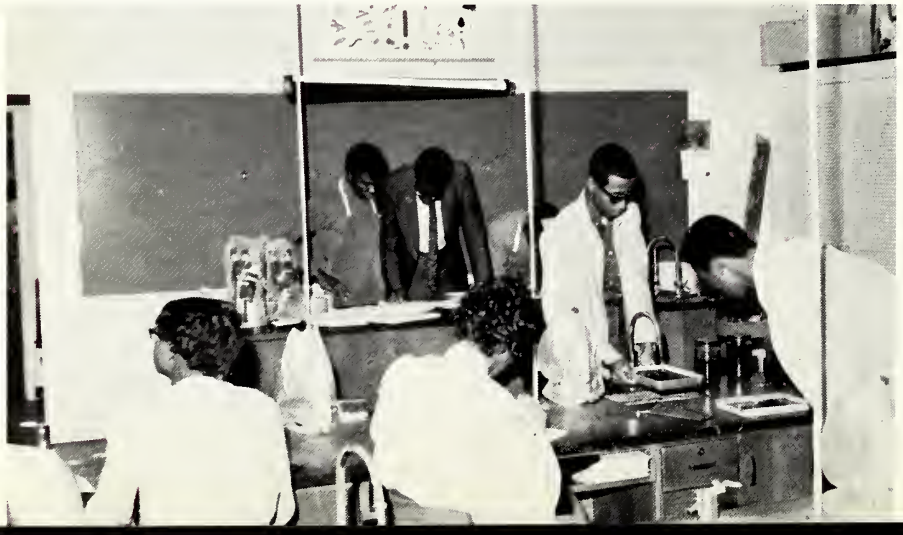

High School Science and Mathematics

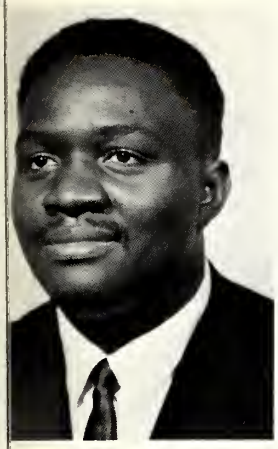

HOWARD, FRANK
B.S., Alcorn
High School Science

HOSKIN, PATRICIA
B.S., Tougaloo
Biology

WASHINGTON, WILLETTE
B.S., Jackson
High School Biol.

DAVIS, BARBARA
B.S., Alcorn
Biol. and
Gen. Science.

GRIFFIN, JOSEPH
B.S., Jackson
High School
Sci., Driver Education

BROWN, JOHN L.
B.S., Jackson
High School
Science

BURRELL, LEON
B.S., Jackson
High School
Mathematics

HENDERSON, LOIS
M.S., Tuskegee
High School
Mathematics

GREEN, GEORGE
B.S., Alcorn
Grad. Study
Atlanta Univ.
Science

HAGGAN, LARRY
B.S., Miss. Valley
High School
Mathematics

STEWART, LEON
B.S., Alcorn
High School
Mathematics

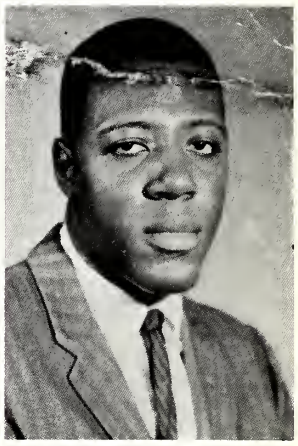

WILKINS, JIMMY
B.S., Alcorn
High School
Mathematics

College Social Science

EDWARDS, THOMAS
M.S., Tuskegee
Social Science

REID, BEATRICE
B.A., Clark
Social Science

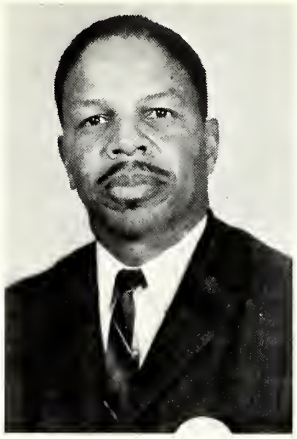

WILLIS, STRAND
B.S. and M.A.,
Ind. University
Science and
Education

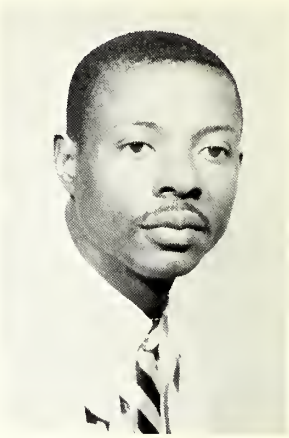

WILEY, JIMMY
B.S., Jackson
Social Science

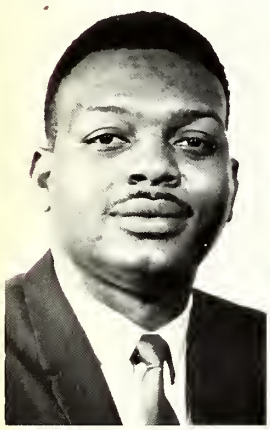

WALKER, WILLIAM
A.B., Boston Univ.
M.A., Univ. of Ill.
Social Science

CASWELL, RUBY
B.S. and M. Ed.,
Florida A & M
University
Social Science
and Education

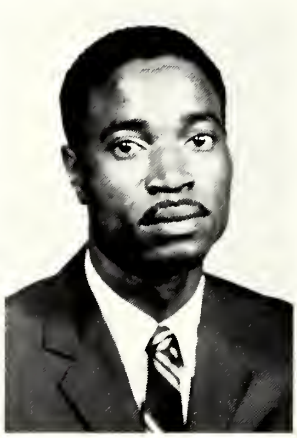

HARRIS, DAVID
B.S., Jackson
M.Ed., Tenn. State
Education

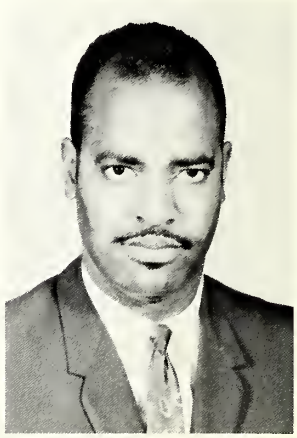

BARNES, WALTER
B.S., Alcorn
Social Science

High School Social Science

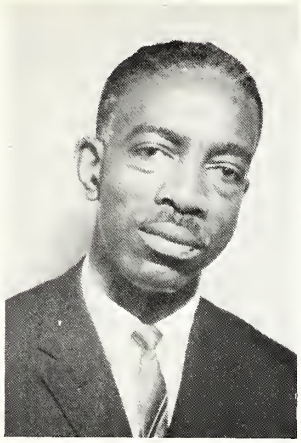

MILLER, FLOYD
B.S., Jackson
Social Science

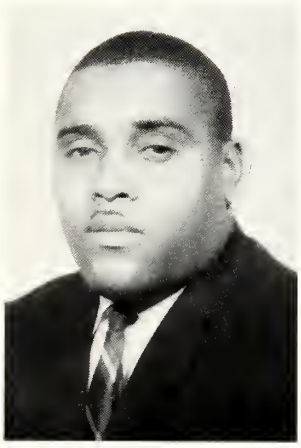

HUNT, DANIEL
B.S., Jackson
Social Science

PHOTO NOT AVAILABLE

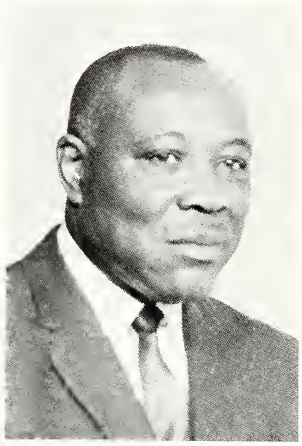

JONES, BENJAMIN
B.S., Alcorn
Study Tuskegee
Tenn. State
Social Science

McCUNE, EVA J.
B.S., Alcorn
Study, Tuskegee
Social Science

THOMPSON, LEARA
B.A., Miss. Ind.
Grad. Study Lincoln
Social Science

WOODS, ALMA J.
A.B. Tougaloo
Social Science

PHOTO NOT AVAILABLE

FIELDER, ARTHUR
B.S., Central State
Health, P.E. and
Social Science

Health and Physical Education

HENDERSON, LENARD
B.S., Jackson State
Health and P.E.

GOODEN, CLAUDIA
B.S., Jackson State
Health and P.E.

GREEN, GEORGE
B.S., Alcorn
Grad. Study, Atlanta
Science and Ath. Dir.

HILL, CHRISTANNA
B.S., Dillard Univ.
Health

GAINES, VASHTI
B.S., Jackson State
Health and P.E.

Art, Music and Home Economics

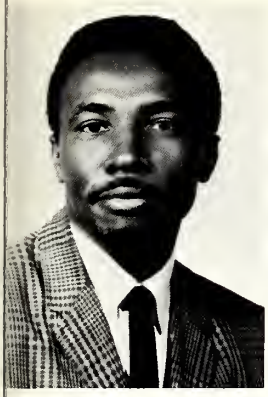

RICHARDSON, T. W.
B.S., Jackson State
Grad. Study
Chicago Art Institute
Art

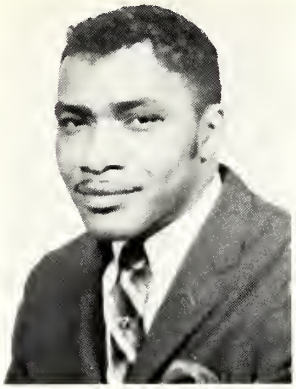

GOODEN, JOSEPH
B.S., Jackson State
High School Art

DORSEY, HENRY
B.A., Jackson
College Art

KEYS, GERTIE
M.A., Columbia
University
Music and Choir

CARTER, CONSUELLA
M.Mus. Ed.,
Vandercook
Band Director

MICOU, LADOROTHY
Alcorn and
Jackson State
High School Choir

McLAURIN, SEZZIE
M.S., Tuskegee
Home Economics

GAMBRELL, IRMA
B.S., Spelman,
Grad. Study, Kansas
State
Home Economics

Business Education

ARMSTRONG, DOROTHY
B.S., Alcorn, Grad.
Study, Tenn. State
High School
Business Education

CURRY, CHRISTINE
M.A., Indiana
University
College Business

SANDERS, BETTYE
B.S., Alcorn
College Business

KIRK, WILLIE B.
B.S., Rust
High School
Business

FIELDER, ROWENA
B.A., Bennett
High School
Shorthand

FRISON, LEE A.
B.S., Mississippi
Valley State
College Business

BROWN, PATRICIA
B.S., Alcorn
Study Univ., of
Wisconsin
College Business

MILLER, LORENE
B.S., Alcorn
M.A., Indiana
Guidance and
Business Education

Secretarial Staff

BENNETT, LORETTA
Sec., High School
Principal's Office

YOUNG, LONNIE
Sec., Business
Office

JONES, MAREAN
Secretary to
Dean Whiteside

STEWART, MARY
Secretary to
Registrar

REID, MYRTLE
Secretary to
Registrar

CARSON, BEATTA
Secretary
Public Relations

HICKS, GARDENIA
Secretary to
Personnel Director

CHILDRESS, EVA
Secretary, High
School Principal's
Office

STASHER, ELNORA
Sec., Bus. Office

FIELDER, ROWENA
Sec., Bus. Office

Vocational Technical

BLACKBURN, SAMUEL
B.S., Alcorn College
Co-ordinator Voc.
Tech.

LENOIR, LAMAR
B.S., Alcorn College
Voc. Tech.

CAIN, J. E.
M.S., Bradley Univ.
Industrial Ed.

CASWELL, FREDDIE
B.S., Tuskegee
Voc. Tech.

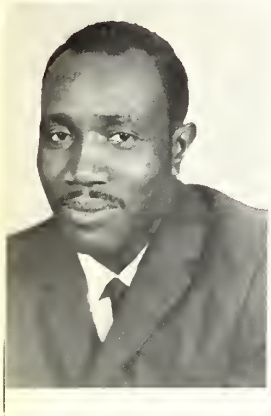

BLAKE, ALFRED
B.S., Miss. Valley
State
Auto Mech.

SHANKS, WARREN
B.S., Alcorn College
Study, Tenn. State
Voc. Agri.

BAINE, JOHN E.
Cert. National
Radio Inst.,
Cleveland, Ohio
Electronics

KELLY, CLAUDE
B.S., Miss. Valley
State
Carpentry

CUMMINGS, SAMUEL
Co-ordinator
Manpower
B.S., Jackson State College

HOWARD, LELA
B.S., Alcorn College
Tech. Math

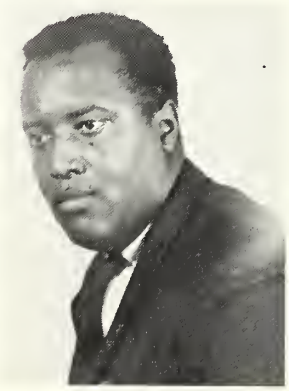

SIMS, SOLOMON
B.S., Xavier
Tech
Math and Science

FERGUSON, ARTIS
Study Miss. Valley
State

Faculty and Staff

Picture Not Available

MRS. ELLA M. PALMER
B.S., Alcorn
Dietitian

MRS. A. B. WILSON
Dean of Women

Picture Not Available

MRS. LaDOROTHY MICOU
Asst. Dean of Women

MR. ROBERT SHAW
Maintenance Man

MR. CHESTER TOLLIVER
Security Officer

Food Services

COLLEGE DINING HALL STAFF
Mrs. Ella Moore Palmer, Dietitian

HIGH SCHOOL CAFETERIA STAFF
Mrs. Tennie Self, Manager

Students in College Dining Hall

Elementary students in Cafeteria

Faculty Dining Hall

Sandy Bayou Elementary

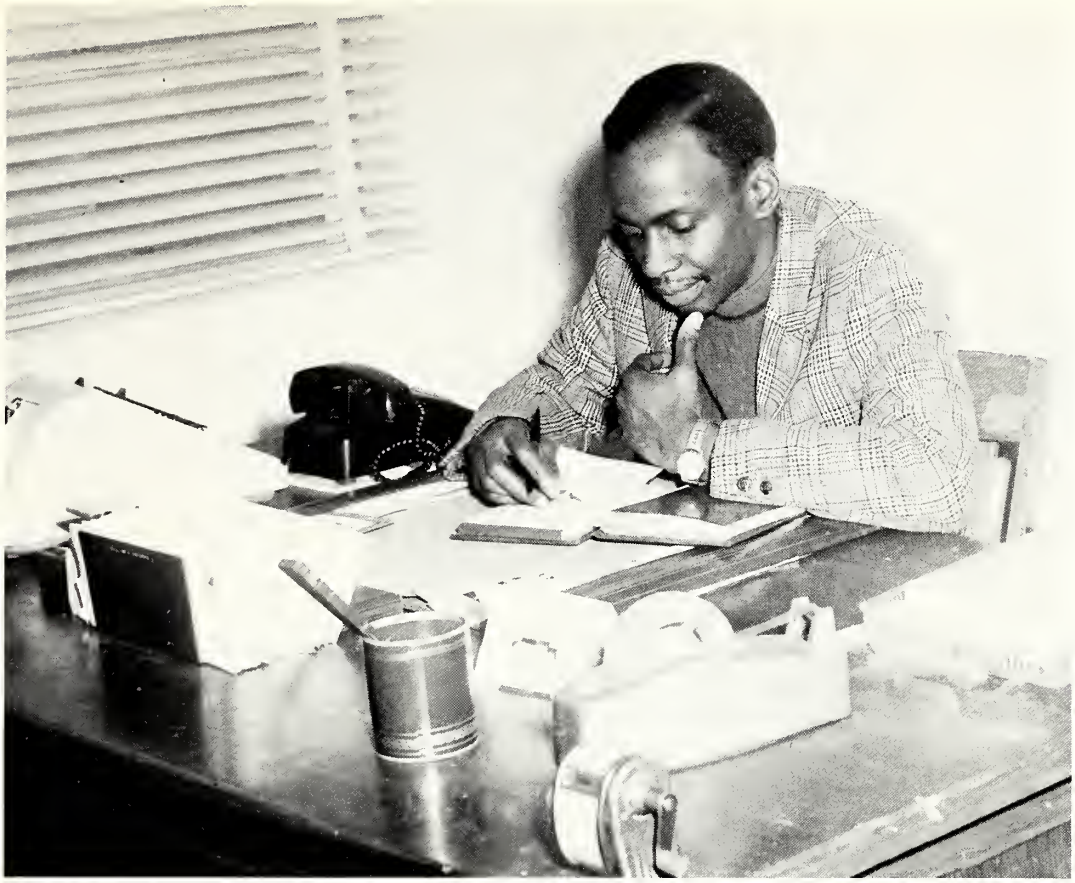

MR. WILLIAM GATEWOOD
Principal of Sandy Bayou Elementary School

PHOTO
Not Available

MRS. TURNER, Secretary

Absent when pictures were made

MRS. JEFFERIES, Aide

Elementary

ANDERSON, EARLINE
B.S., Tuskegee
Grad. Study, North Carolina
Elementary

CHAMBERS, ARNOLD
B.S., Jackson
Grad. Study, San Jose College
Elementary

SEATON, CHARLES
B.S., Rust
Elementary

CAIN, HETTIE
M.A., Illinois University
Elementary

EVANS, BETTY
B.S., Miss. Valley State
Elementary

FURDGE, RUBY
B.S., Miss. Ind.
Elementary

FURDGE, ROZELL
B.S., Alcorn
Junior High Ind.
Art

RANDLE, MILDRED
B.S., Jackson
Elementary

EDWARDS, LOIS
M.S., Tuskegee
Elementary

JANITORIAL

and

CUSTODIAL STAFF

MR. HARRY JOHNSON,
Supervisor

Mrs. Beneva Thomas and Mrs. Ruby M. Duckworth

Mrs. Lula Barbee, Mr. Tommie Wrights and Mrs. Daisey M. Joiner

Mrs. Berneice Brown and Mrs. Mary Wilson

Retrospection — 1968 Graduation Day

A Backward Glance Down Memory Lane

"Miss CJC" 1958
Miss Alma Cole

Pres. of College 1949
Mr. McLaurin

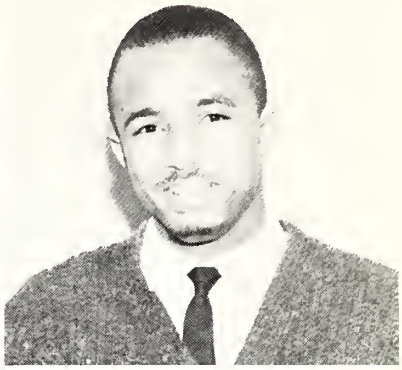

Pres. of Student Council
Editor 1966 S. Hart

Editor-in-Chief 1963
E. Chase

Editor-in-Chief 1957
Mr. Bennie Gooden

"Mr. and Miss AHS" 1967
C. Blocker and S. Davis

"Miss CJC" 1962
Miss D. Jefferson

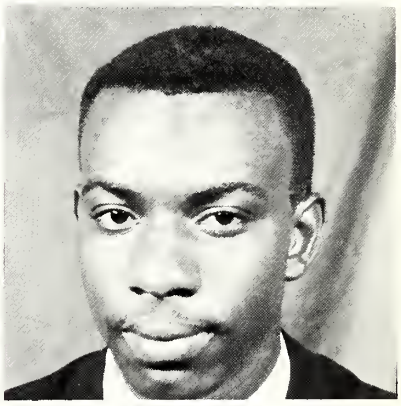

Pres. of Student Council
1967 Willie Jude

Editor-in-Chief 1964
P. W. Hill

1st Sponsors of Annual
Staff - Mrs. Z. Barron and
Mr. Wilcox

"Miss CJC" 1965
DeVoyce Campbell

A Tribute to Former Teachers and Alumni

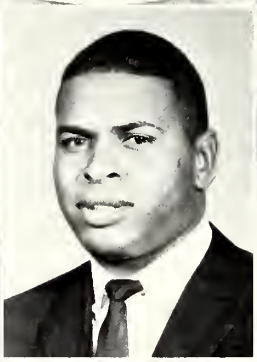

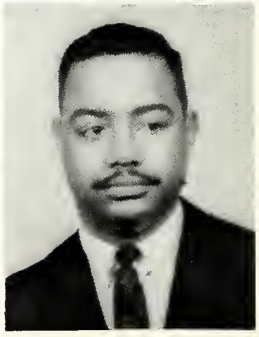

We Salute

MRS. ZEE A. BARRON
FIRST TEACHER OF COAHOMA JUNIOR COLLEGE

We salute Mrs. Barron for her untiring, dedicated services of twenty years. Through her dedicated services our school has grown to be one of the leading Junior Colleges in Mississippi. She has always striven to expose our students to the finer things of life.

Aside from her duties as classroom teacher and Student Personnel Director, she finds time to carry on the following activities:

Sponsor of The Coahoman
Advisor of The Coahoma Tribune
Advisor of The Student Council
Director of Sunday School on Campus
Works with B. S. U.
Councils with Matrons and Dean of Men about welfare of students
Furnishes transportation for students when needed
Sponsors Campus Movies

These duties do not include the many non-school related activities of which she holds many high positions. She has traveled through Europe and the Holy Land three times.

Mrs. Barron, there is no other like you. WE SALUTE YOU!!!

Friends of The Coahoman

Campus Scenes

High School Students Relaxing During Lunch Hour

Dormitory Life

David Taylor, supervisor of men, converses with Lonnie Patton.

Group of men in Dorm 3

Matthew Walker in room

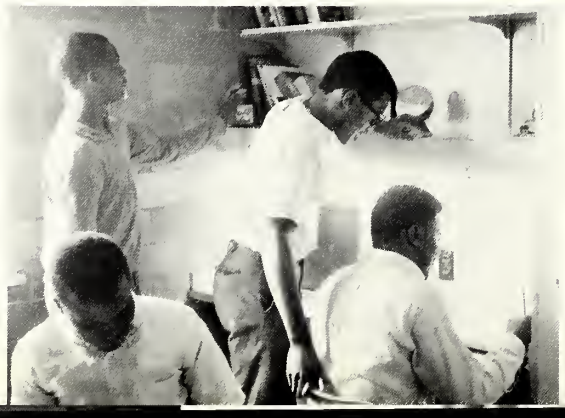

Four men in room

Dormitory Life

Taking a pause before going in

Mrs. Wilson and Mrs. Micou take time out with the girls

Dormitory Life

Sophomore girls standing on alert

Freshman girls get together

Arthur Turner, one of the Grille's Clerks, takes time out to pose for our photographer.

The Grille is not only used for recreation, many students find it most convenient for studying.

ACTIVITIES

and

ORGANIZATIONS

to Remember

Miss Coahoma Junior College 1968-69

MISS C. J. C.
Linda M. Daily, Sophomore
Biology Major
Clarksdale, Mississippi

Campus Queen and Presidents

President Miller crowns "Miss C.J.C."

Miss C. J.C. and President of the Student Council.

The Royal Court

MISS C. J. C. and COURT

MISS C. J. C. and ATTENDANTS

Mr. and Miss Agricultural High School 1968-69

Brenda Rebecca McCune, Miss A.H.S. for 1968-69, is the vivacious and charming daughter of Mr. and Mrs. Frank McCune, Principal of Coahoma Agricultural High School, Clarksdale, Mississippi.

Brenda is a very popular and active student not only at school but in the community as well. She has been an honor student for four years. She is a member of the Debating and Speech Club and the French Club. In her Church, Friendship A.M.E., she is vice-president of the Young People's Department, and serves as president of Northwest-East Conference Young People's Department of the A.M.E. Church.

Brenda plans to enter College after graduating from A.H.S.

Hernando Cortes Desoto Payne, Mr. A.H.S. for 1968-69, is the scholarly and well-mannered son of Mr. and Mrs. Leon Stewart of Jonestown, Mississippi.

Hernando is captain and outstanding player of the Mighty A.H.S. Tigers. He has been an honor student for four years, and maintained 3.00 average during his Junior year.

Hernando is a very active member of the Mt. Olive Baptist Church, Jonestown, Mississippi where he serves as a Junior Deason.

He plans to enter College and continue to excel in Sports.

Mr. and Miss A.H.S. and Court

LEFT TO RIGHT: J. Riley, D. Gambrell, H. Payne, B. McCune, H. Threets and D. Perryman

President of Student Council congratulates
Mr. and Miss A. H. S.

Miss Homecoming 1968-69

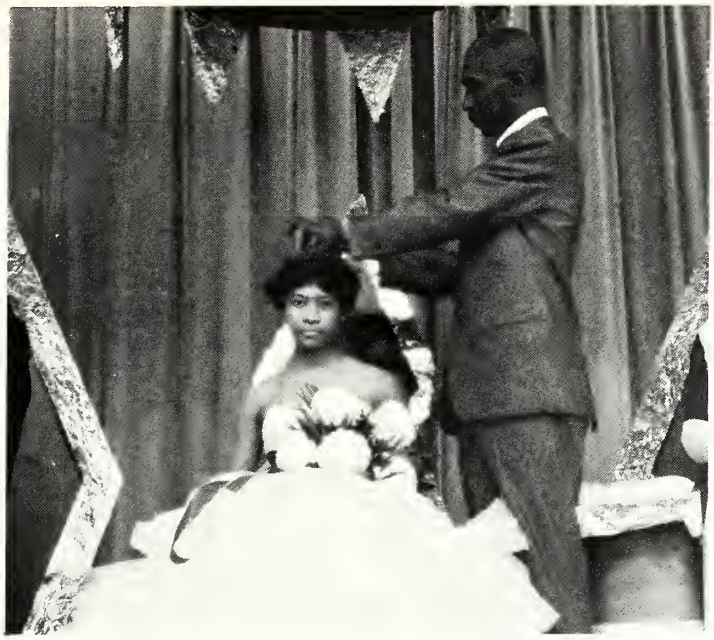

Principal McCune crowns Odessa Oliver (senior) our "Miss Homecoming"

"Miss Homecoming" and her attendants ride the royal float

Homecoming Spotlight

Homecoming Queen
and
Court

Our Team and the Crowd

Miss A.H.S. looks them over

Miss C.J.C. and Student Government

Library Activities

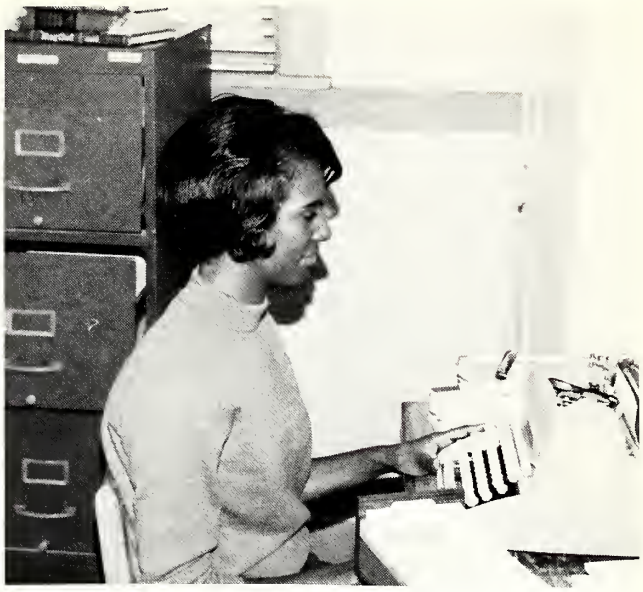

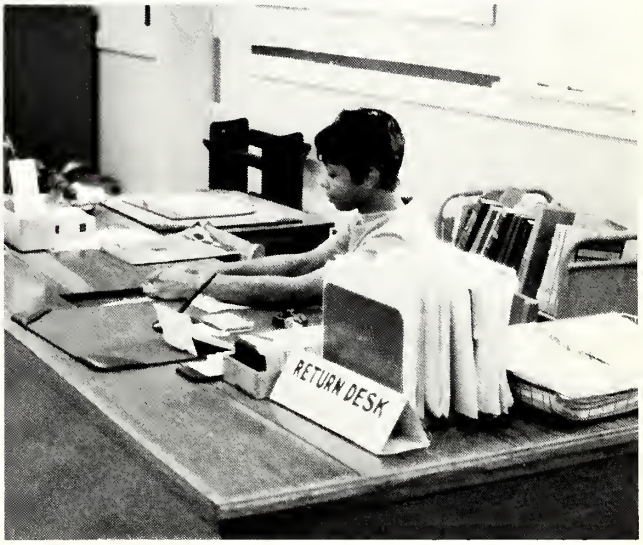

Library Assistants and Students

Who's Who in American Junior Colleges

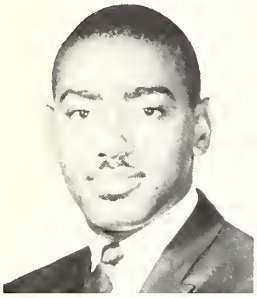

Charles Johnson

Linda Daily

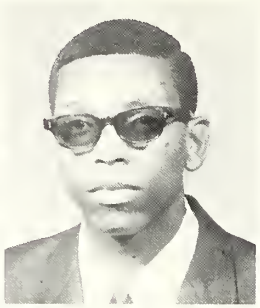

Frank Melton

These 18 Coahomans join an elite group of student leaders selected from 600 colleges in all 50 states, the District of Columbia and several foreign nations in North and South America.

Selections were based on scholarship, leadership in extracurricular activities, service to the community and future potential.

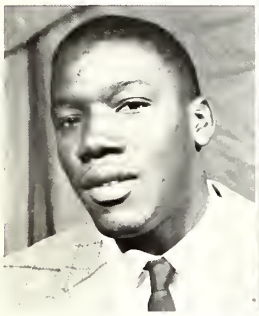

John Calvin

Shelly Hentz

Nicey Polk

Christine Kinard

Hansel Gunn

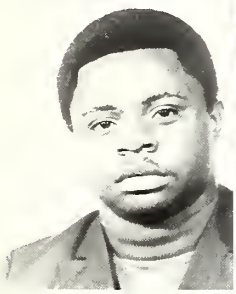

Robert Scott

Viola Cosey

Thelma Henderson

Stella Hill

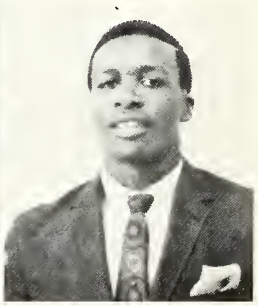

Lonnie Edwards

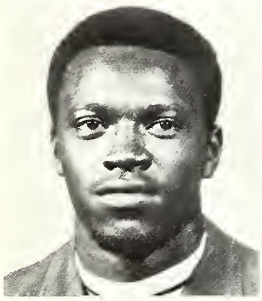

Clarence Howard

Calves Kemp

PHOTO
Not Available

Myrtis Wilson

Susie Genus

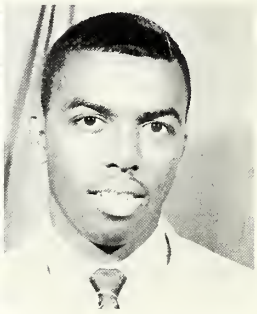

Woodrow Brown

1968 Star Pupil and Star Teacher

ELLA JOHNSON,
A.H.S. Star Pupil
for 1968
and
MR. FLOYD MILLER
Star Teacher

Principal McCune
Presents
Awards And
Congratulates
A.H.S. Star
Pupil

Star Pupil,
Her Mother
and Star
Teacher

Honor Students

DEAN'S STUDENTS
SOPHOMORES

HONORABLE MENTIONS
SOPHOMORES

Honor Students

DEAN'S STUDENTS
FRESHMEN

HONORABLE MENTIONS
FRESHMEN

C.J.C. and A.H.S. Lyceum Presentation

NEW ORLEANS PHILHARMONIC SYMPHONY ORCHESTRA

Werner Torkanowsky, Music Director

Negro History Week

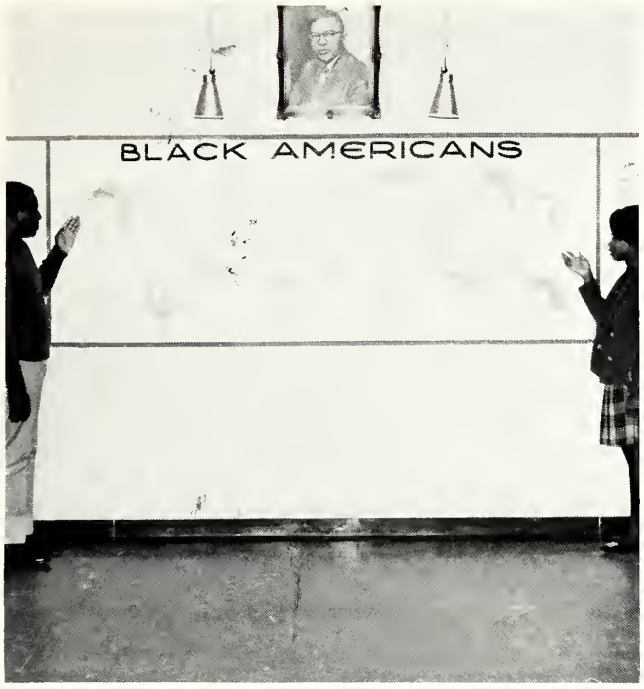

President of Student Council and Miss C.J.C. admiring Bulletin Board.

Dr. Aaron Henry, one of the speakers on our campus during Negro History Week.

Mr. A. B. Lewis, National Treasurer of NAACP, speaks to the Coahoman Family.

Mr. T. Edwards, reminding us of our Heritage.

The Forty Voice A Capella Choir of Coahoma Jr. College and AHS

THE COMBINED CHOIRS
Mrs. G. C. Keys, Director

C.J.C. and A.H.S., SOLOISTS
4th ROW L to R: A. Mumford, A. Pates, A. White. 3rd ROW L to R: L. Henderson, C. Johnson. 2nd ROW L to R: G. Burts, L. Keys, S. Edwards. 1st ROW L to R: B. Ray, P. Jones, D. Ray

C.J.C. and A.H.S. Choirs

A. H. S. CHOIR
Mrs. Gertie Keys, Director

Daily Practice - C. J. C. CHOIR

Coahoma Junior College and AHS Band

The Marching 77 Under the Direction of Miss C. Carter

SOPHISTICATED HIGH STEPPERS
Lois Fair and Beatrice Spencer, Drum Majorettes

The "77's" in Sections

BRASS SECTION

FRENCH HORNS

BRASS SECTION

The "77's" in Sections

REED SECTION

FLUTE SECTION

PRESIDENT OF BAND

BAND IN ACTION

Budding Musicians

BEGINNING DRUMMERS

Vedelski Miller

and

Henry Childress

BRASS AND WOODWIND BEGINNERS - Young, but promising

A Time to Remember:
1967 A.H.S. Senior Art Exhibit

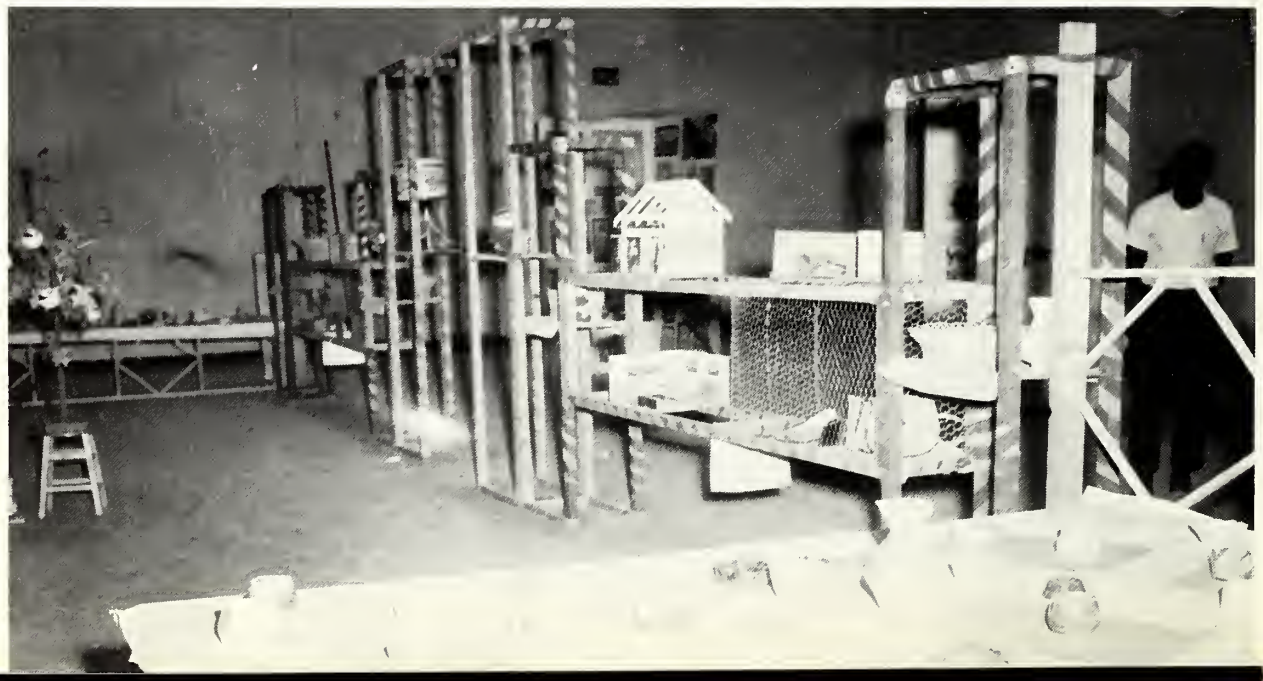

Art Consultant Visits Art Classes

Mr. Shapiro, a consultant to the High School Art Department, poses with an art class.

Seniors, Lubbie Lofton and Larry Stokes, promising young artists, display some of their works.

Happiness Is Going to Art 101

Mr. Richardson always enjoys the excellent work done by his students.

These students take time out to show their exhibits.

There are no idle minds in Art 101.

Faculty Members Attend Xmas Party Given by President Miller

Coahoma Jr. College and A.H.S.
Parent Teachers Association

P. T. A. XMAS PARTY

Miss C. J. C. and Parents, Mr. and Mrs. Morris Daily

Social Clubs

ELITE CLUB and SPONSOR

CHARMETTE HIGH SCHOOL CLUB

Summer Enrichment Program Students Visit St. Louis, Missouri

Loading for home

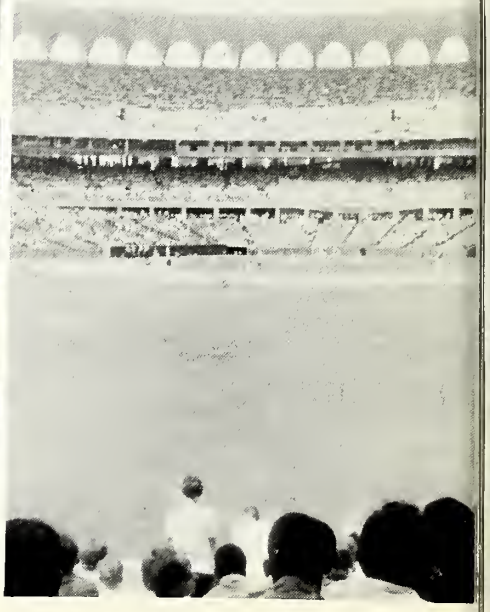

Coahomans at ball game

College Le Cercle Francais

The officers of Le Cercle Francais are:
- Joel Davis, President
- Alfred Jones, Vice President
- Melvinia Johnson, Secretary
- Bernice Spanks, Assistant Secretary
- John Calvin, Treasurer
- Bobbie Griffin, Business Manager
- Sarah Pittman, Reporter

Baptist Student Union

The B.S.U. Choir is composed of twenty-one voices under the direction of Miss S. Genus and Mrs. L. D. MiCou.

MR. S. E. GRINSTEAD
Founder and Director of National B. S. U.

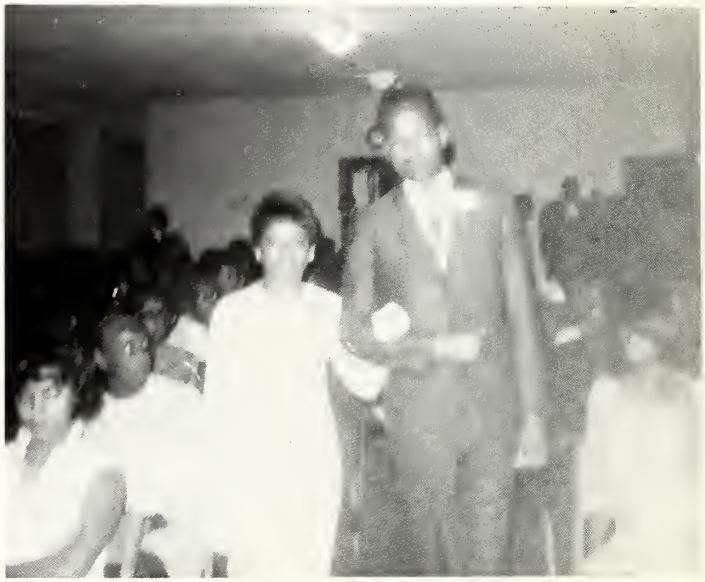

SPONSORS and ADVISOR

Miss Earline Anderson

Mrs. Z. A. Barron

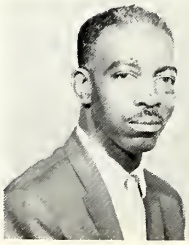

Rev. Miller

SCHOOL STUDENT CHURCH

OFFICERS
(SEATED L. to R.) Gerlean McPherson, Business Man.; Thelma Henderson, Financial Sec.; Gene Fowler, Pres.; Shirley Perkins, Secretary; Albert Calvin, Jr., Vice-President; Viola Cosey, Committee Chairman. (STANDING L. to R.) Dorothy Gatewood, Treasurer; Catherine Smart, Reporter; Susie Genus, Choir Director.

The Baptist Student Union was established for the purpose of popularizing and keeping vital the activities of the church in the lives of the students. It is a "home" for the students of Baptist denomination and serves as a bridge between the local churches and the college students.

Hi-Y and Tri-Hi-Y Officers

TRI-HI-Y

OFFICERS: O. Oliver, Pres.; B. Edwards, Vice-Pres.; C. Bruce, Sec.; M. Poindexter, Asst. Sec.; V. Smith, Treasurer; D. Ray, Bus. Manager; S. Burch, Parliamentarian; C. Jones, Chaplain; M. Tyler, Student Council Representative

HI-Y

OFFICERS: L. Lofton, Pres.; V. Jordan, Vice-Pres.; P. Shanks, Sec.; N. Bays, Treasurer; C. West, Parliamentarian; A. White, Song Leader; A. Hamp, Chaplain; W. McGaston, Sgt. at Arms; T. Bradley, Reporter

Sunday School

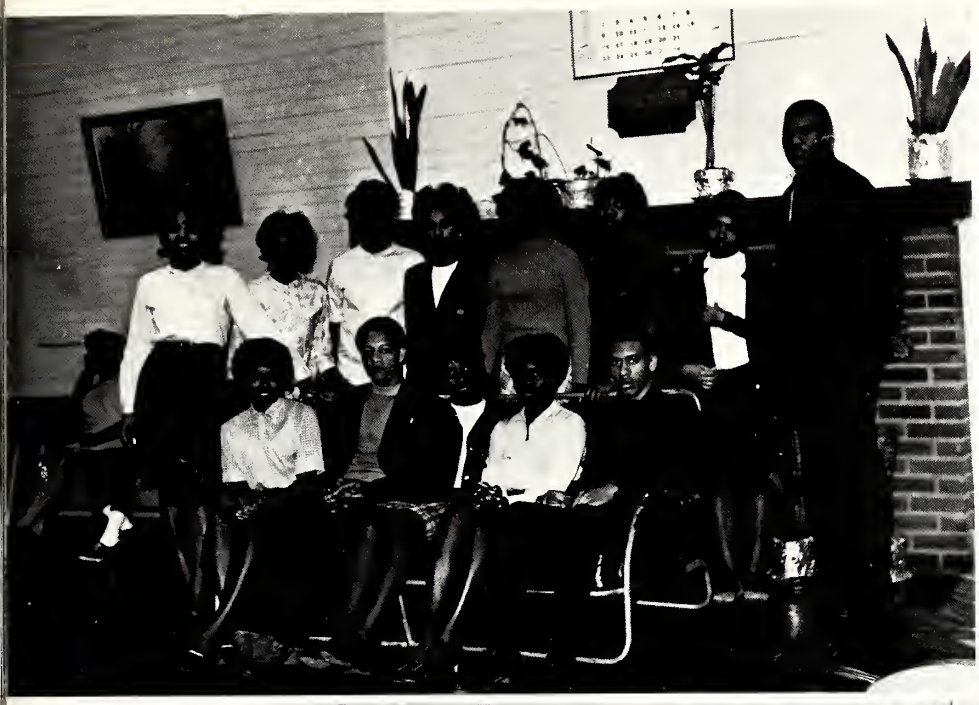

OFFICERS
Thelma Henderson, Asst. Supt.; Dennis Hodges, Treasurer; Bettye Wilson, Sec.; Gene Fowler, Reporter; Supt., Charles Kelly

The College Sunday School has played a vital part in promoting Christian interest among campus students. It proved that religion can be fun as well as meaningful.

The Sunday School increased in enrollment and interest as it promoted programs that stimulated the social as well as spiritual life of the students.

It can be said that the students of CJC have found in the Sunday School the path that leads to Christian Love and Peace of Mind.

Education Club

Representing the Education Club at the Future Teachers' Association were L. to R.: Mr. D. Harris, Sarah Pittman, Ed Wiggins, Lula Eley and Mr. J. Wiley.

EDUCATION CLUB
SPONSORS - Mr. D. Harris and Mr. J. Wiley

Student Council

Student Council President Charles Johnson takes time out to confer with committee chairmen Carrie Burts and A. Mumford.

OFFICERS: Thurman Mitchell, Parliamentarian; Mrs. Z. A. Barron, Advisor; Charles Johnson, President; Lena Butler, Secretary; Lubbie Lofton, Chaplain

College Student Council and Advisor, Mrs. Z. A. Barron

High School Student Council and Advisors, Mrs. E. L. Bridgeforth and Mr. L. Gorman

Footsteps on the Sands of Time

Classes

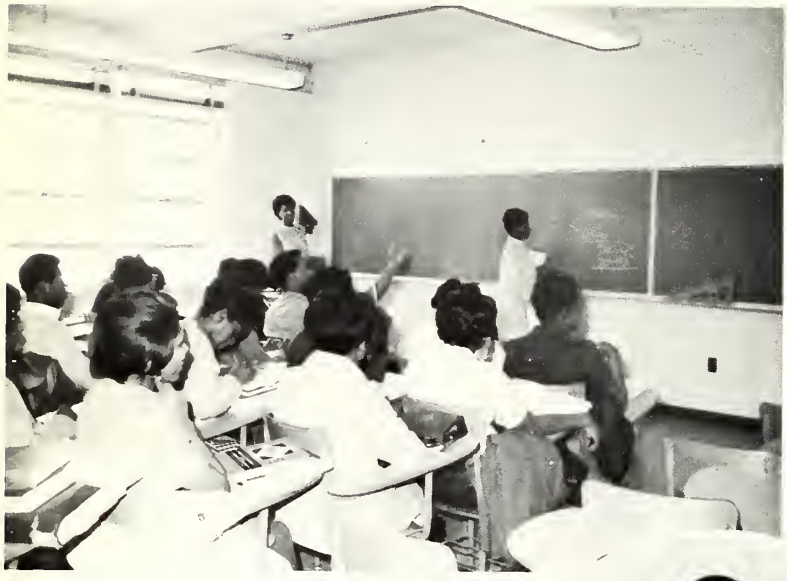

Left: MATHEMATICS CLASS
Mrs. A. Brown, Instructor

Right: GENERAL BIOLOGY
Mr. G. Williams

Chairman of the
Science and Mathematics
Department
Center: MR. F. GAMBRELL

Left: PHYSICAL SCIENCE
Mr. R. Keys, Instructor

Right: GENERAL CHEMISTRY
Mrs. C. B. Catchings,
Instructor

Footsteps on the Sands of Time

Science and Mathematics
Staff Meeting

Science and Mathematics Majors
Working on Campus Beautification Project

Science and Mathematics Majors
Socializing on campus

ZOOLOGY
Mr. F. Gambrell, Instructor

GENERAL BIOLOGY
Mr. E. Smith, Instructor

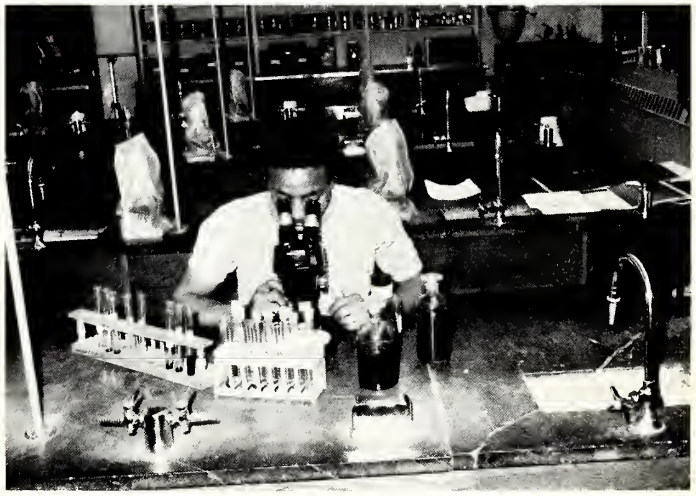

Botany student at work
H. H. Hearn

Footsteps on the Sands of Time

Mr. Gambrell and Mr. Smith attended the National Science Teachers Association which convened at Washington, D. C. (March 29 - April 2, 1968). One of the Science Symposium's main goals was accomplished with the exciting trip to Houston, Texas. A successful year was terminated by the Culminating Affair with our guest speaker, Dr. C. Daughtery.

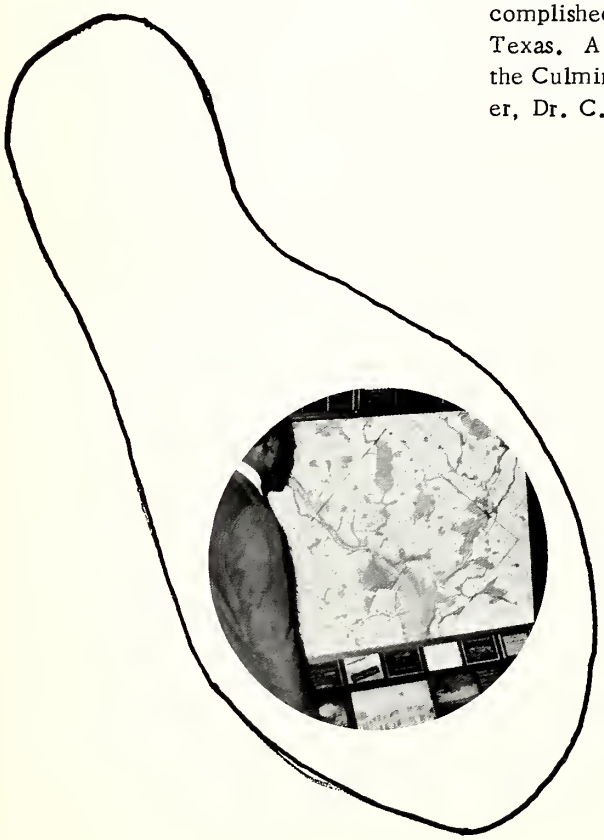

Science — Mathematics Symposium

SPONSORS

Mr. R. Keys
Mrs. C. Catchings
Mrs. A. Brown
Mr. G. Ellis
Mr. E. Smith
Mr. G. Williams
Mr. Willis

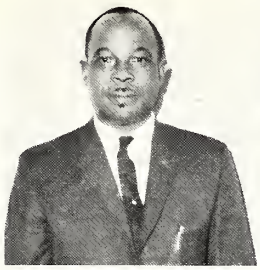

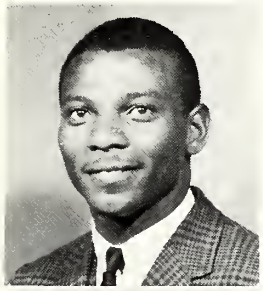

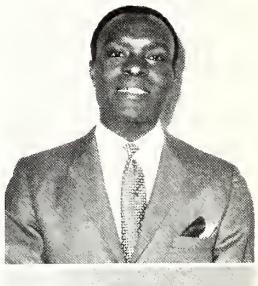

Freshmen and Sophomore Science and Mathematics Majors Honor Students

Science and Mathematics Symposium

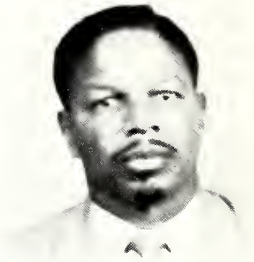

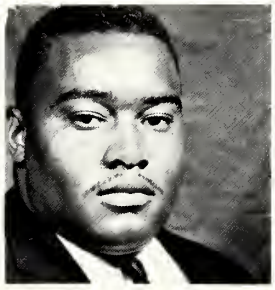

Picture Not Available

OFFICERS

Pres. H. Cummings
Sec. L. Daily
Treas. L. Watson
Parl. R. Rogers
Chaplain E. Chapman
Bus. Mgr. Jamison
Reporter Whitaker

Business Education Department

Mrs. C. J. Curry, COORDINATOR

Mr. L. Frison, ACCOUNTING

Mrs. L. Miller, SECRETARIAL PROCEDURES

Mrs. B. Sanders, SHORTHAND-TYPING

Mrs. P. Brown, SHORTHAND-TYPING

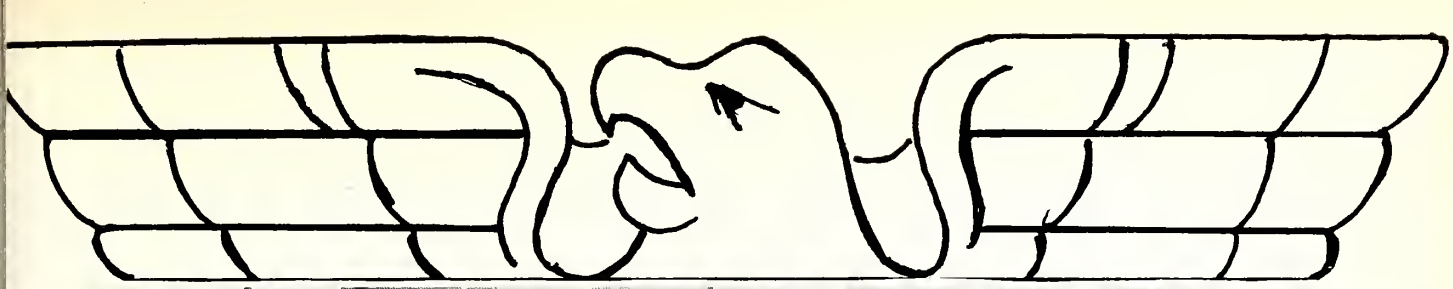

Phi Beta Lambda

CENTER PICTURE
OFFICERS: L. to R.
T. Henderson, Treas.; S. Hill, Pres.; S. King, Reporter; D. Marten, Asst. Sec.; D. Gatewood, Vice-Pres.; R. Gassett, Secretary.

MR. AND MISS
PHI BETA LAMBDA
SHIRLEY PERKINS
AND
DANIEL WASH

MESDAMES CURRY, BROWN, MILLER, AND SANDERS, SPONSORS

Business Department

High School Business

HIGH SCHOOL ADVANCED TYPISTS

HIGH SCHOOL SENIOR HONOR STUDENTS

Reading and Business

HIGH SCHOOL READING LABORATORY
Mrs. L. Lenoir, Teacher

HIGH SCHOOL TYPING CLASS
Mrs. D. Armstrong, Teacher

HIGH SCHOOL TYPING CLASS
Miss Lawrence, Student Teacher
Alcorn College

High School Clubs

DEBATING AND PUBLIC SPEAKING

ROYALS AND ROYALETTES
HIGH SCHOOL HONOR SOCIETY

High School Clubs and Sponsors

Dramatics Guild and Sponsors, High School

Math Club and Sponsor, High School

Home Economics Department

THEORY CLASS IN FOODS - - - - - Mrs. Irma Gambrell, Instructor

CLOTHING CLASS - - - - - - - - - Mrs. S. M. McLaurin, Instructor

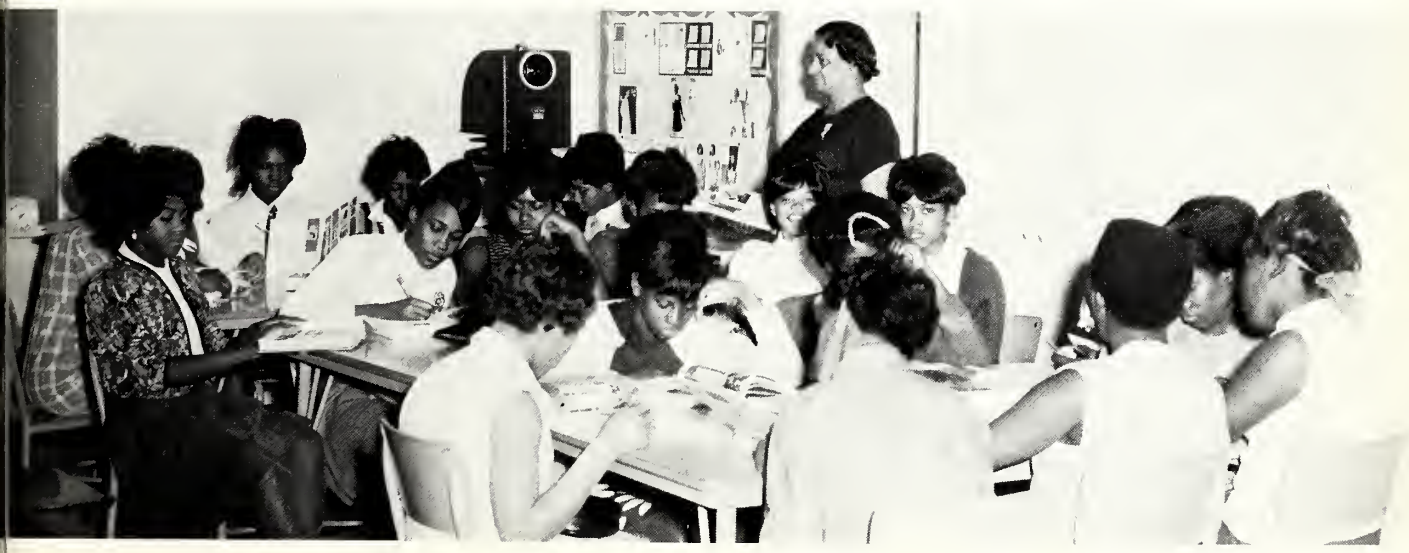

CLOTHING CLASS - - - - - - - - - Mrs. S. M. McLaurin, Instructor

Vocational Technical

ADVANCED BUILDING CONSTRUCTION - Mr. Joseph Cain, Instructor

MAN POWER CLASS - Mr. Mooney, Instructor

Electronics Division

BASIC ELECTRONICS CLASS - Mr. Baine, Instructor

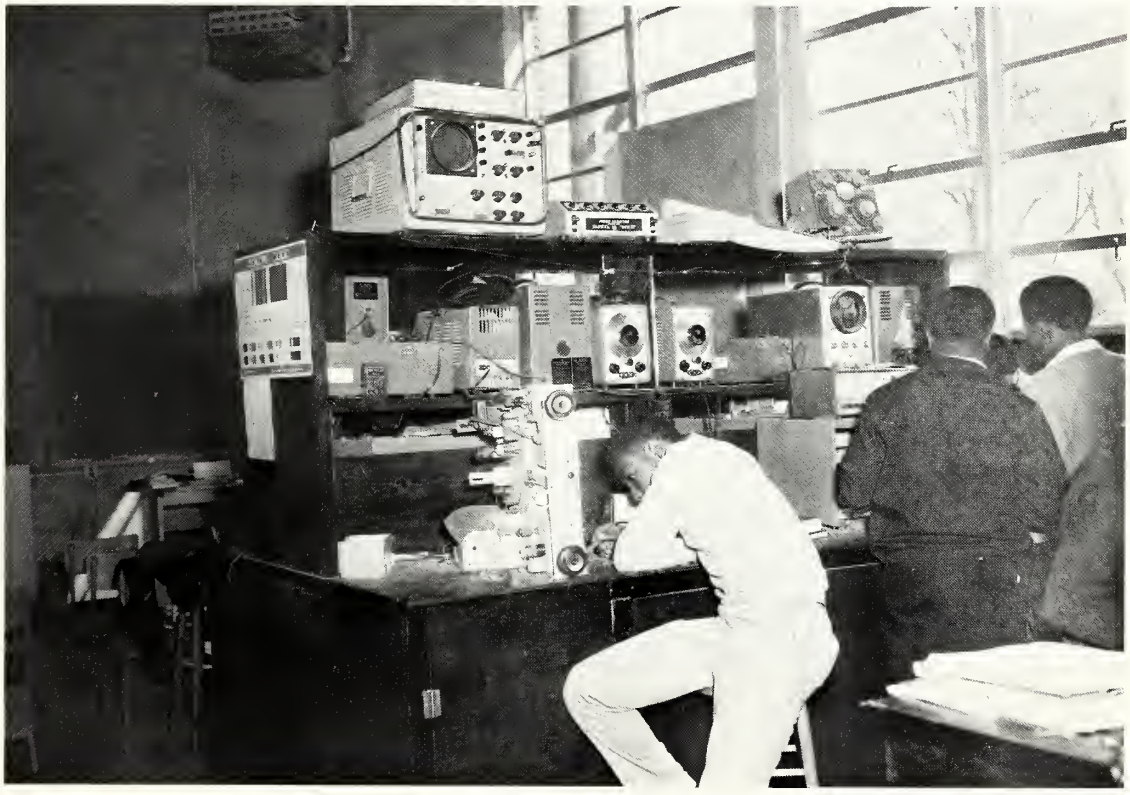

COMPUTERS CLASS - Mr. Baine, Instructor

Vocational Technical

AUTO MECHANICS (Body and Fender Repair)
Mr. Artis Ferguson, Instructor

A CHANGE OF PACE (Girls!!) IN CARPENTRY
Mr. Claude Kelly, Instructor

Vocational Technical

CARPENTRY - Mr. Lenoir, Instructor

TECH. DRAWING CLASS

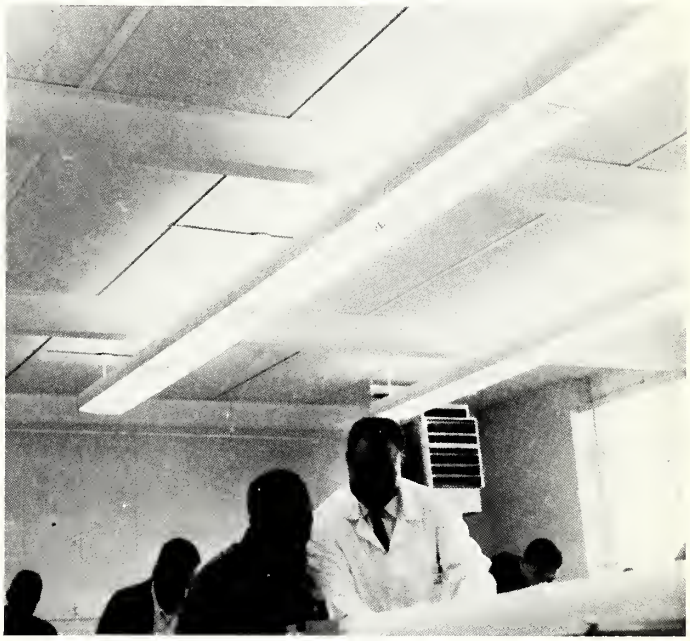

ARCHITECTURAL DRAFTING

Coahoman Staff

L to R: Charles Johnson, Editor-in-Chief; Sarah Pittman, Secretary; John House, Associate Editor; Bernice Spanks, Organization Editor

R. Mukes, Business and Subscription Manager; R. Scott and R. Douglas, Sports Editors

Editor-in-Chief, Sponsor and Associate Editor, Class Editors

Coahoman Staff

COLLEGE CLASS EDITORS
L. to R.: R. Evans, J. Carter, J. Westmoreland, S. Buggett, D. Williams and L. Butler.

TYPISTS
S. Harris, D. Hopper, C. Kinnard and J. Bryant

COLLEGE CLASS EDITORS AND LAYOUT ARTISTS
L. to R.: J. McLaurin, H. Ross, E. Taylor and R. McGhee

Marion Reid
STAFF PHOTOGRAPHER

Coahoman Staff

HIGH SCHOOL EDITOR: Lubbie Lofton and Sponsor

HIGH SCHOOL LAYOUT ARTISTS:
L to R: Larry Curtis, Editor Lofton, Larry Stokes, and Sponsor Armstrong

HIGH SCHOOL
TYPING STAFF
L to R: Hermione Threets, Jessie Thomas, Organization Editor: Shirley Perryman, Paralee Green, Essie Whitfield

1969 Coahoman Staff

EDITOR-IN-CHIEF - Charles M. Johnson
ASSOCIATE EDITOR - John House
HIGH SCHOOL EDITOR - Lubbie Lofton
ASSOCIATE HIGH SCHOOL EDITOR - Jessie Riley
COPY EDITOR - Christine Kinard
SPORTS EDITORS - Robert Scott, Randall Douglas
BUSINESS AND SUBSCRIPTIONS - Robert Mukes
FEATURE EDITOR - Linda Daily
ORGANIZATION EDITORS - Bernice Spanks, Shirley Perryman
SECRETARY - Sarah Pittman
PHOTOGRAPHER - Mack Curry

COLLEGE CLASS EDITORS

Jessie McLaurin - Dyonne Williams
Hattie Ross - Robert Evans
Judy Carter - Jerry Westmoreland
Gene Fowler - Shirley Buggett
Lena Butler -

HIGH SCHOOL CLASS EDITORS

Lessie Amison - Mary Ann Peterson
Juanita Long - William Silket
Helowease Smith - Paralee Green

COLLEGE TYPISTS

Delores Harper - Sol Emma Harris
Bobbie Walker -

HIGH SCHOOL TYPISTS

Essie Whitfield - Alberta Smith
Curtis Moore - Jesse Thomas
Patricia Jones - Hermione Threets

LAYOUT ARTISTS

Larry Curtis - Rebecca McGee
Larry Stokes - Edgar Taylor
Shelton James -

FACULTY STAFF MEMBERS

Mrs. Zee A. Barron - Sponsor
Mrs. Dorothy M. Armstrong - High School Sponsor
Mrs. E. L. Bridgeforth - Editorial Assistant
Miss Earline Anderson - Editorial Assistant
Mr. T. W. Richardson - Art Editor
Mr. Joseph Gooden - High School Art Supervisor
Mr. Marion M. Reid - Special Photographer

The Tiger Star Staff

The Tiger Star is a monthly paper published by students of AHS with the assistance of the English instructors.

The Coahoma Tribune

The Coahoma Tribune is the official publication of the students of Coahoma Junior College and Agricultural High School. The paper is published each six week period during the school year by students of Coahoma Junior College and Agricultural High School under the direction of faculty advisors from the English, Social Science, and Art Departments.

The Coahoma Tribune places emphasis on news of interest to students, faculty, and alumni.

FACULTY ADVISORS	STUDENTS
Z. A. Barron	Florine Oliver
D. Jefferson	Lonnie Edwards
G. Lewis	Barbara Edwards
B. Reid	Thomas Smith
S. Jenkins	Joel Davis
D. Weeks	Hornell Hearn
E. L. Bridgeforth	Homer Hill
T. Synder	Nicey H. Polk
R. Wade	Mary A. Johnson
H. White	Jessie Riley
W. Barnes	Melvinia Johnson
T. Edwards	Delores Harper
M. Espy	Barbara Spann
H. Dorsey	Calves Kemp
	Bobbie Griffin
	Linda Dailey
	Bobbie Walker
	Dwilette Gambrell

MR. JAMES E. MILLER, President

(L to R) Hermione Threets, Feature Editor; Charles Johnson, Business Manager; Frank Melton, Editor; Luci Williams, Associate Editor; Larry Stokes, Art and Layout.

Progression
Shop Class Designs Customized Trucks

CHEVO-WAGON

In automotive mechanics and design, imagination and ingenuity are high on the list of prerogatives for young men aspiring to become professionals in this lucrative field. In keeping with the demands for well trained young men, Mr. Artis Ferguson, Mr. Blake and students of the A. H. S. auto mechanics class embarked on a challenging project.

They built a customized Chevrolet truck by combining various parts of a 1957, four-door Chevrolet pick-up truck into a thoroughly integrated design containing modern features and many new ideas in automotive artistry. This project is called the "Chevo-Wagon."

The idea derived from an economic situation where the shop budget could not afford a new truck. Staff members of the shop decided to build a truck and make it a class project. A tremendous amount of work was done by the class in order to complete the project. The fellows and the instructors have reason to be proud of their "Chevo-Wagon."

Mr. Blake has plans for sending photos and technical information on this project to various trades journals dealing with customized automobiles.

In prognosis for the year, Mr. Blake informs us that, not only will students deal with customizing, they will deal with all phases of automotive repairs.

Girls' P.E. Class

Girls' College P. E. Class

Sophomore P. E. Class

Freshman P. E. Class

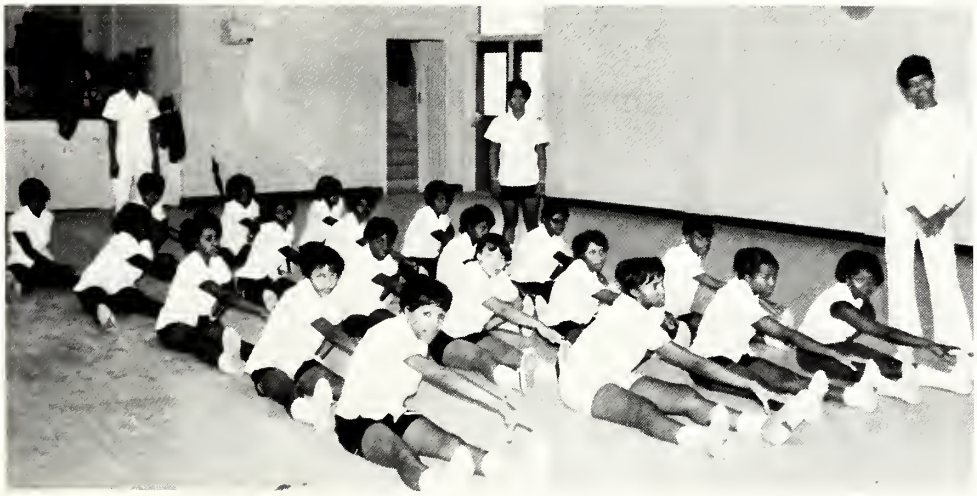

Sophomore P. E. Class

Mighty Aggie High Tigers

PARTICIPATING in their homecoming game with Columbus-Hunt are these Coahoma Agricultural High School gridders: (L to R, FRONT ROW) trainer, Aurelius Hamp, Willie Harris, John Broom, Walter McCool, J. B. Smith, Clyde Huston, Charles Huston, James Huston, James Marion, Aubrey Stantion, Alexander Moore, Alphons Hamp, Willie Williams, Willie Mack Gaston, Sammie Whitehead. (SECOND ROW) trainer Arnold Stanton, Waddell Gladney, Jr., Henry Andrew, Eddie Williams, Wesley Smith, George Robinson, Curtis Robinson, Eddie McCune, Jonathan Bays, Adell Green, Robert Whitehead, Nathaniel Bays, Luther Moore, Leroy Jackson, Aylma Gross, Dan Stimage, Trainer Charles Sykes. (BACK ROW) Trainer Lorenzo Howard, Melton Wells, Frank Gambrell, Melvins Bounds, Walter Jones, Robert Thomas, Billy Howard, Dave Eley, Billy Noah, Paul Shanks, A. D. White, Ellis Jude, Sam Robinson, Hernando Payne, Garfield Payne, and James Wilson.

SENIOR MEMBERS OF THE FOOTBALL TEAM

Remember the Homecoming Game

When something goes wrong, Leroy always looks to Coach Fielder.

Captain Hernando Payne poses with Miss Odessa Oliver (Homecoming Queen) and her attendants.

Where there is action, you will always find the COAHOMA TRIBUNE Staff.

A.H.S. Varsity Basketball Team

L. to R.: Charlie Thompson, Robert Thomas, Dan Blocker, Willie Gregory, Percy Johnson, Prophet Giles, Alexander Scott, Johnny Glasper, Carey Robinson, Garfield Driver, Johnny Whitehead. Center Tommy Jones Captain and James Fry Trainer.

"Baby Tigers" in action

Willie Gregory stops to watch one of his teammates drop one through the rim.

Cheerleaders

A. H. S. CHEERLEADERS (L to R) Annie Carter, Odessa Oliver, Jessie Morgan, Florean Brown, Mattie Davis, and Berneice Lee (Center)

C. J. C. CHEERLEADERS (L to R) TOP ROW: Stella Brown, Betty Dorsey, Jessie Johnson, Peggy Spann, Barbara Spann. BOTTOM ROW: Carrie Spencer, Stella Hill, and Curley Williams.

HEAD COACH
William "Pop" Gaines

No.	Player	Pos.	Hgt.	Wgt.	Class	Hometown
14	James Shell	G	5'9"	160	Soph.	Tupelo, Miss.
28	Billy Williams	G	5'11"	175	Soph.	Pontotoc, Miss.
10	Billy Hudson	G	5'10"	160	Fresh.	Jackson, Miss.
4	Felix Hurth	F	6'3"	190	Fresh.	Chicago, Ill.
34	Mitchell Johnson	F	6'4"	210	Soph.	Jackson, Miss.
20	Clarence Howard	F	6'4"	203	Soph.	Sallis, Miss.
54	Sherman Hogan	C	6'6"	185	Fresh.	Shelby, Miss.
52	Harry Sawyer	C	6'5"	190	Soph.	Friars Point, Miss.
50	James Washington	F	6'4"	205	Fresh.	Friars Point, Miss.
42	Clifton Pearson	F	6'3"	175	Soph.	Gulfport, Miss.
30	Hansel Gunn	G	6'2"	180	Soph.	West Point, Miss.
40	Jimmie Stubbs	F	6'1"	200	Soph.	Tupelo, Miss.
44	John Calvin	G	6'0"	185	Soph.	Clarksdale, Miss.
24	Lonnie Edwards	G	6'0"	185	Soph.	Shaw, Miss.
12	Henry Mabry	G	6'2"	195	Soph.	Tupelo, Miss.

Tigers

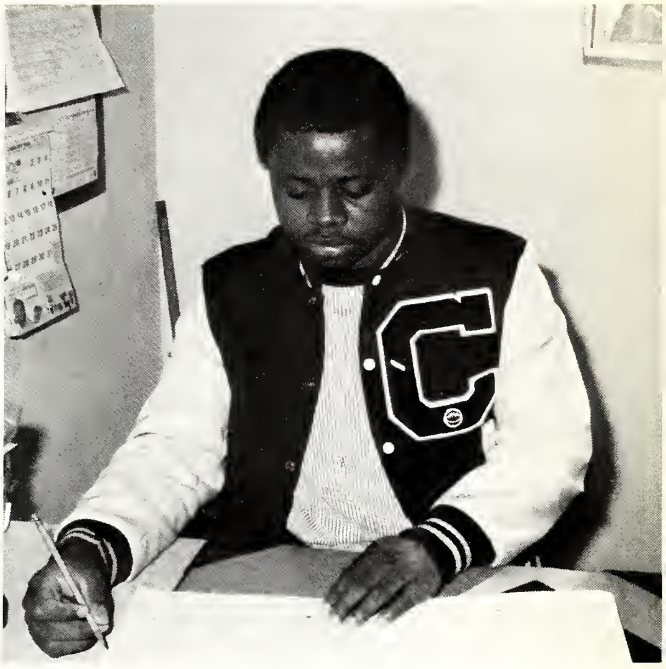

TIGER'S STATISTICIAN
Robert Scott

Player	Pos.	Hgt.	Wgt.	Class	Hometown
Johnny Jackson	G	6'1"	180	Soph.	Madison, Miss.
Lenton Johnson	F	6'2"	165	Soph.	Brandon, Miss.
William Bardwell	F	5'11"	160	Soph.	Starksville, Miss.
Larry Redfield	F	5'11"	160	Soph.	McComb, Miss.
Earnest Haygood	G	6'0"	150	Fresh.	Greensboro, North Carolina
Willie Dale Williams	G	5'8"	175	Fresh.	Pontotoc, Miss.
Lee Lewis	G	5'8"	160	Fresh.	Greenville, Miss.

TRAINERS

Edgar Harvey
Willie D. Rimmer

Coahoma! Coahoma! We laud thee, we hail thee

The Gym was always packed, and the scores told why

WHAT A SEASON

We		Opponents
73	Tougaloo (Freshmen)	65
98	Harris Junior College	89
117	Shorter Junior College	94
66	Tougaloo (Freshmen)	76
126	Mary Holmes Junior College	55
126	Natchez Junior College	82
105	Selma University (Freshmen)	99
102	Mary Holmes Junior College	76
79	Utica Junior College	78
131	Natchez Junior College	109
84	Utica Junior College	101
130	Prentiss	86
122	Selma University (Freshmen)	94
112	Harris Junior College	75
130	Prentiss	104
	Utica Invitational Tournament	
114	Mary Holmes Junior College	80
103	Utica Junior College	93

Won	Lost
15	2

(S. I. C. Tournament not included.)

C.J.C. in Action

Lonnie Edwards puts the ball into play.

Jimmy Stubbs (40) look it over from the top of the key.

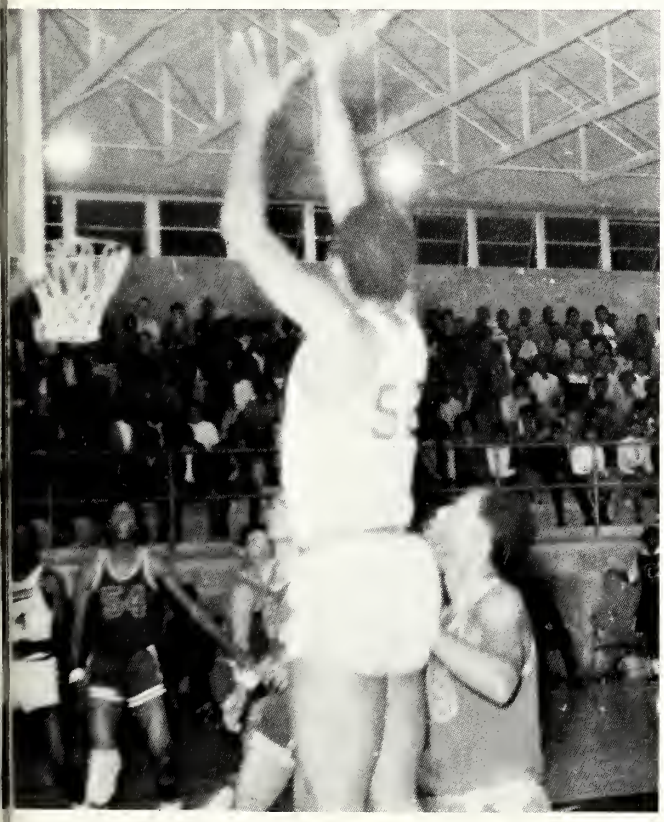

Harry Sawyer (52) shoots one deep in the corner.

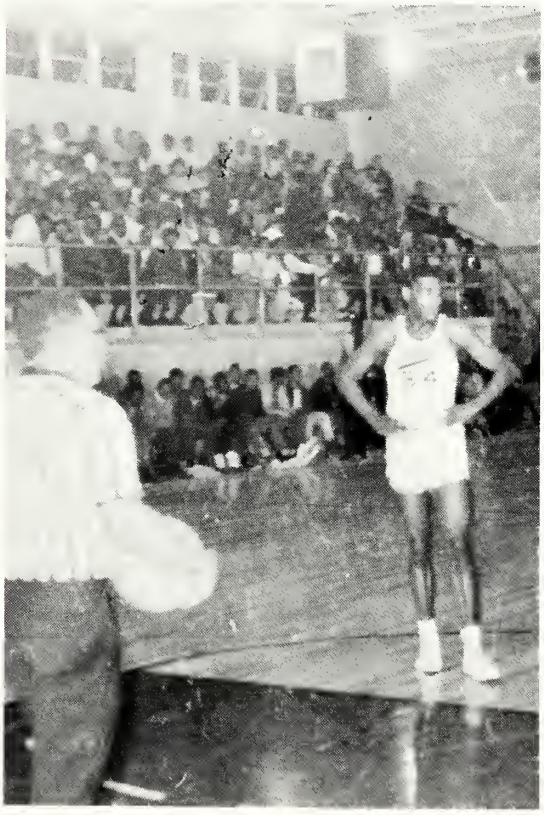

Sherman Hogan awaits a free-throw.

Courageous Tigers

COACHING STAFF
(L to R): William "Pop" Gaines, Arthur Fielder, Leonard Henderson, and George A. Green (Athletic Director) center.

Coach Gaines poses for the last time with Sophomore members of the squad.

Aggie's Top Four Players

CLASSES

TO
REMEMBER
1968-69

Sophomore Class

ALLEN, BERTHA, "Love is needed by many, but received by few."

ALLEN, TOMMIE, "Where ignorance is bliss, it's foolish to be wise."

ANDERSON, ELIZABETH, "A good personality will carry you farther, yet cost you less than any other quality you could ever possess."

ASPHY, JOHN, "Let love be genuine; hate what is evil; hold fast to what is good."

BAKER, BOBBIE, "The most wasted day of all is that day on which we have not laughed."

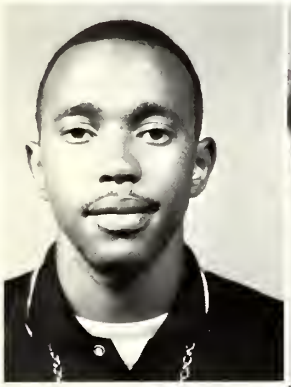

BAILEY, S. T. "To make progress in a progressive time is common among most people, but to make progress in an unprogressive time is achieved only by an idealistic person."

BARNES, BETTY, "As a man thinketh, so is he."

BARRON, MARY, "There is no new thing under the sun."

BASS, JUANITA, "Life is full of mistakes, but one learns from mistakes."

BELL, LAWYER, "Use today, for tomorrow may never come."

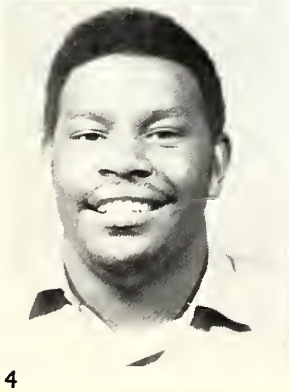

BLAYLOCK, SYLVESTER, "Seek the truth without prejudice; speak the truth without fear."

BOOKER, ALBERT, "He that is not with me is against me."

BROOKS, MARY, "Out of thine own mouth will I judge thee."

Sophomore Class

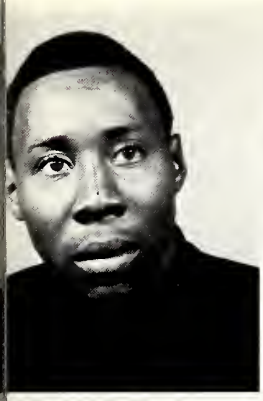

BROOKS, O. Z., "Ask me no questions, and I'll tell you no lies."

BROOKS, PASTELLA, "Man must work to obtain his goal and be willing to fight to retain it."

BROWN, MAJORIE, "Lovers who truly love do not write down their happiness."

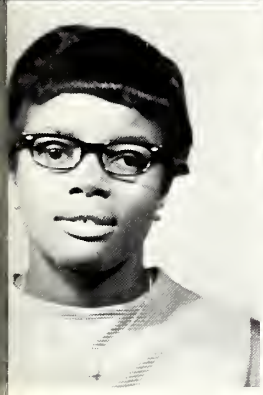

BROWN, MARY, "To know is nothing at all; to imagine is everything."

BROWN, MARY, "Fools rush in where angels fear to tread."

BROWN, NETTIE, "As we advance in life, we learn the limits of our abilities."

BRYANT, ETHEL, "Every man desires to live long, but no man wishes to be old."

BRYANT, JOYCE, "Educated men are as much superior to the uneducated men as the living are to the dead."

BRYSON, JESTINE, "All is lost save honour and my life."

BUCKLEY, ELLA, "He who destroys a good book kills reason."

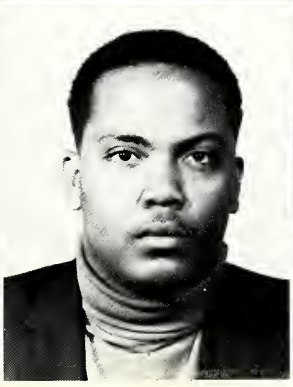

BUNNS, IDA, "God helps them that help themselves."

BURTON, ROBERT, "Life can not be measured by length, but by one's deeds."

BURTON, ROSIE, "Seek wisdom, knowledge, and understanding."

Sophomore Class

CAESAR, HAZEL, "A man may be down, but he is never out until he gives up."

CALVIN, JOHN, "Education makes a people easy to lead, but difficult to drive."

CAMPBELL, CLARENCE, "Fortune is like the market, where many times, if you can stay awhile, the price falls."

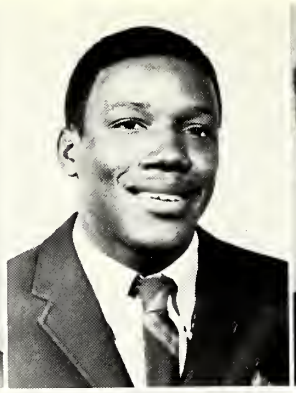

CARTER, CHRISTINE, "Those who seek wisdom have faith."

CATCHINGS, DELORES, "The great tragedy of life is not that men perish, but that they cease to love."

CHAPMAN, EVELYN, "Those who complain about the way the ball bounces are usually the ones who drop it."

CLAY, BARBARA, "One day in the country is worth a month in town."

CLEMONS, BIRDIE, "There is no indispensable man."

COLLIER, MARY, "Man is born free, and everywhere he is in irons."

COLLINS, UDEAN, "In all thy ways acknowledge him and he shall direct thy paths."

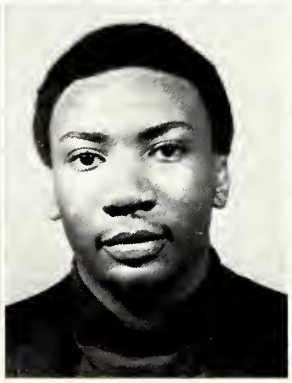

CONNER, DESSIE, "In a really just cause the weak conquer the strong."

COOK, WALTER, "Know thyself."

COOPER, CATHERINE, "The greatest gift of a woman besides the knowledge she possesses, is to love and be loved in return."

Sophomore Class

COSEY, VIOLA, "I see the right and I approve it, too, condemn the wrong, and yet the wrong pursue."

COLEMAN, CLEOTHA, "Minds that have nothing to confer, find little to perceive."

COTTON, JACQUELINE, "The journey of a thousand miles, must begin with a single step."

CUMMINGS, HARRY, "Too much rest itself becomes a pain."

DAILY, LINDA, "To have succeeded is to know that one life has breathed easier because you lived."

DAVIS, ETHELEAN, "Education is the key that opens the door to a successful future.

DAVIS, RUBY, "The man who acts the least, upbraids the most."

DAVIDSON, MARTHA, "Work as if you were to live 100 years; pray as if you were to die tomorrow."

DELANEY, BOBBIE, "Let your light so shine, that men may see your good work."

DIXON, JOHNNY, "Success is a rare paint; it hides all the ugliness."

DIXON, JOYCE, "One may not be born great, but he can work up to greatness."

DIXON, WILLIE, "The things taught in schools are not an education, but a means of education."

DANE, WILLIE, "Man's aim in life is not to add from day to day to his material prospects but to come nearer to his maker."

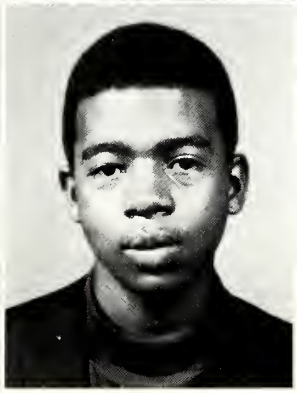

Sophomore Class

DOSS, EVERETT, "There never was a good war or a bad peace."

DOWD, MARY, "The cruelest lies are often told in silence."

DOWDEN, MELVIN, "The stairs to success are high and the sky is the limit."

DRAPER, AREATHA, "Soft is the sound of the persuasive words, but in my soul I feel the strongest dread."

EASON, IDA, "As we advance in life, we learn the limits of our abilities."

EASTWOOD, PEARLEAN, "A bad beginning makes a bad ending."

EDWARDS, LONNIE, "Education is like a river to a wise man, but like a dead end to a fool."

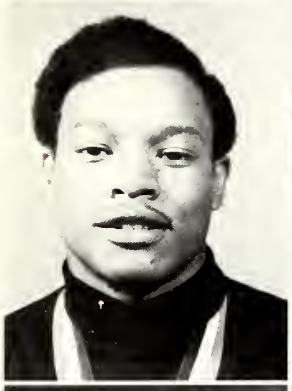

EDWARDS, MELVIN, "Behold the eyes have never seen such a magnificent image as that of a black man."

ELLS, DELLIAH, "Love is kindness, for the first step to love is being kind."

ELOBY, JULUIS, "Judge me not by the depth, from which I come, but by the height to which I have climbed."

FAIR, LOIS, "Others will follow your footsteps easier than your advice."

FIELDS, ERNEST, "If you can't be a pine on the mountain, be the best bush in the valley."

FLEMING, GEORGE, "Every prudent man dealeth with knowledge."

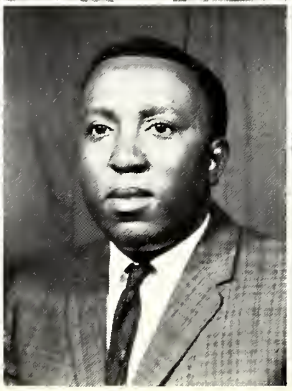

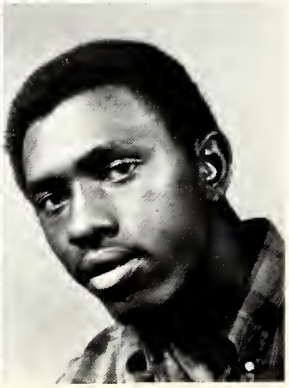

Sophomore Class

FRAZIER, HATTIE, "A conservative is a person who is too cowardly to fight and too fat to run."

FRIZELL, CHARLIE, "Longer than deeds liveth the word."

FUNCHES, JERRY, "I see not a step before me as I tread on another year."

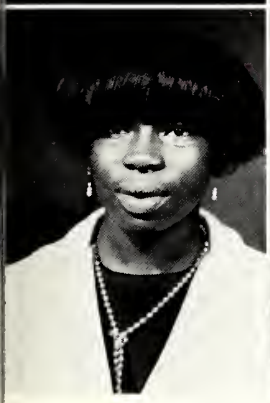

GARNER, RUBY, "To foolish men belongeth a love for things afar."

GARNER, RUBY J., "Blesseth is he who expects nothing, for he shall never be disappointed."

GARLAND, ROBBIE, "Happiness is not perfected until it is shared."

GENUS, SUSIE, "Success comes before work only in the dictionary."

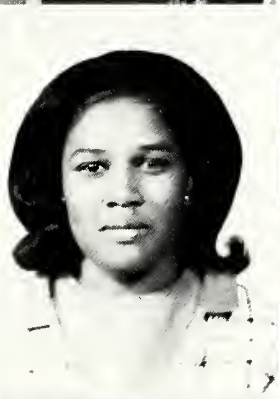

GERMAN, IRENE, "The best of healers is good cheer."

GERMAN, RUBY, "Necessity is the mother of invention."

GILL, ALDERINE, "Wisdom comes through suffering."

GRAVES, CORA, "Love is the jewel that wins the world."

GRAY, VALORIE, "Patience is the best remedy for every trouble."

GRAYSON, BEATRICE, "The doors to elevation are just as likely to be closed as they are to be opened, but you can always use the stairs."

Sophomore Class

GREEN, CHARLIE, "Be not overcome of evil, but overcome evil with good."

GRIFFIN, BESSIE, "Hear no evil; see no evil; speak no evil; and do no evil."

GOODRICH, SARAH, "True friends are few in number."

HARPER, DELORES, "Youth must learn to listen before it speaks, as the wheat must absorb before it can produce."

HARRIS, CLARA, "Only fools rush in where angels fear to tread."

HARRIS, MARY, "Mischief comes by pounds and goes by ounces."

HARRIS, ODESSA, "Wisdom is the principal thing, therefore get wisdom and with all thy getting, get understanding."

HARRIS, PHILBERT, "It's better to have loved and lost, than never to have loved at all."

HAYES, L. C., "To strive for the future is to prepare for a life of wonderful surprises."

HAYWOOD, VELMA, "What does it profit a man to gain the whole world and lose his own soul?"

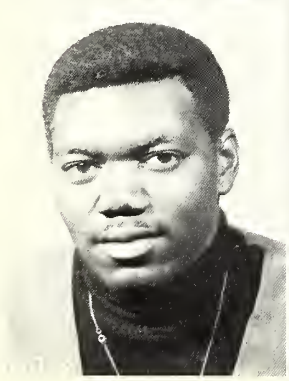

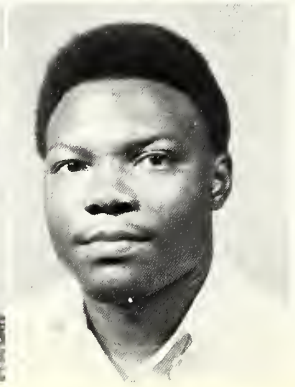

HAYNES, OSCAR, "What a woman wants most is what you're out of."

HENDERSON, ERNESTINE, "Love is the best medicine for the world's ills."

HENDERSON, LEVI, "Speak not in the ears of a fool, for he will despise the wisdom of thy words."

Sophomore Class

Picture Not Available

HENDERSON, THELMA, "A fool's mouth is his destruction, and his lips are the snare of his soul."

HENTZ, JOYCE, "As we advance in life, we learn the limits of our abilities."

HENTZ, SHELLEY, "When strength shall fail me, then I'll cease to strive."

HILL, DOROTHY, "Breathe not the sins of others so long as thou art thyself a sinner."

HILL, STELLA, "Prove all things; hold fast that which is good."

HINTON, ELLA, " Success is but a fugitive; become educated and capture it."

HODGES, ONEDIA, "He who seeks wisdom has faith, and he who obtains faith has love."

HOUSE, BETTYE, "Read, mark, learn, and inwardly digest."

HOWARD, CLARENCE, "Don't judge me by the hair on my face, but by what I know."

HUDSON, LUCILE, "Call no man fortunate that is not dead."

HUDSON, BERNICE, "Be silent always, when you doubt your sense."

HUGGINS, GLORIA, "Love not for the sake of satisfaction, but for the sake of being loved as well as loving."

HUTCHINS, ELLA, "Let love be genuine; hate what is evil; hold fast to what is good."

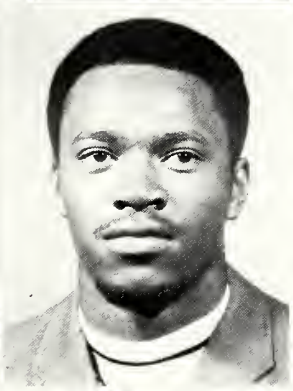

Sophomore Class

ISOM, FRANKIE, "It is better to die of hunger, than to live in plenty, and be troubled in mind."

JACKSON, ELVIE, "Knowledge is of two kinds: Knowing ourselves, or knowing where to find the information."

JACKSON, THEODORA, "Fate makes relatives, choice makes our friends."

JAMISON, JOHN H., "In the world of today, there is a future for you and me."

JENKINS, KATRINA, "Most men are born with some taste, but spoiled by false education."

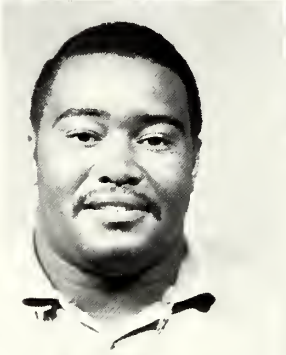

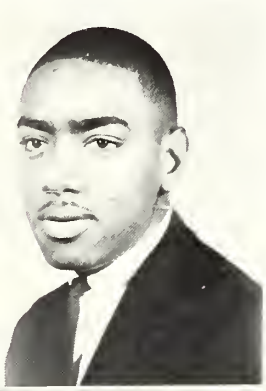

JENKINS, RUFUS, "Honest labour bears a lovely face."

JOHNSON, CHARLES, "True Christians can give and not count the cost, can labour and not ask for any reward."

JOHNSON, EDDIE, "It is better to give, than to receive."

JOHNSON, ELLEN, "Anything that is worth a struggle is worth obtaining."

JOHNSON, KATIE, "Respect is something each of us must learn and earn."

JOHNSON, LENTON, "A man's homeland is where ever he prospers."

JOHNSON, WALTER, "He who lives without the guidance of a mind is as handicapped as the blind."

JONES, ALCOLA, "Love, happiness, knowledge and ability are ingredients to success."

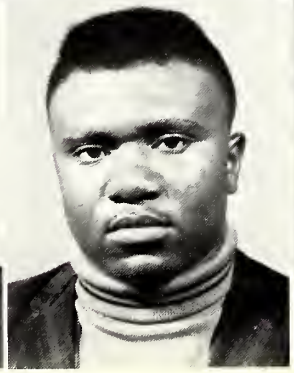

Sophomore Class

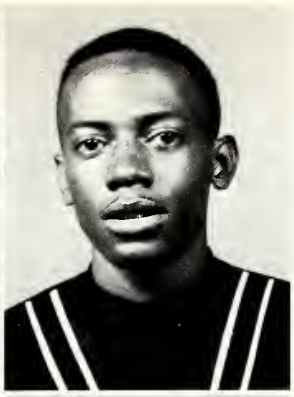

JONES, EARLENE, "No man loves life as much as one that's growing old."

JONES, ALFRED, "A little is necessary to bring about a great good."

JONES, ERNESTINE, "Correction does much, but encouragement does more."

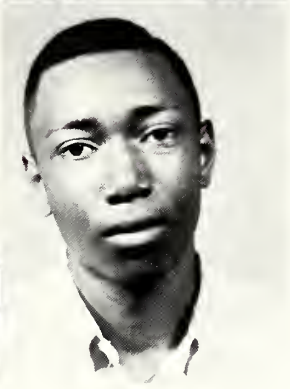

JONES, MARY, "He is all fault who hath no fault at all."

JORDAN, BEN ALLEN, "I am a lover and have not found my thing to love."

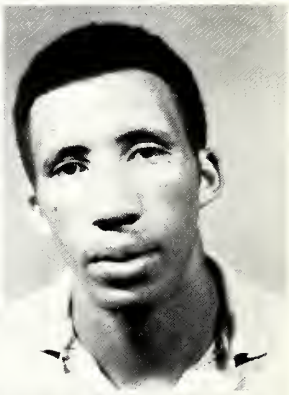

JORDAN, LORETTA, "The only power that can resist the power of fear is the power of love."

JUDON, DANIEL, "An education is like a friend; it's a gift beyond compare."

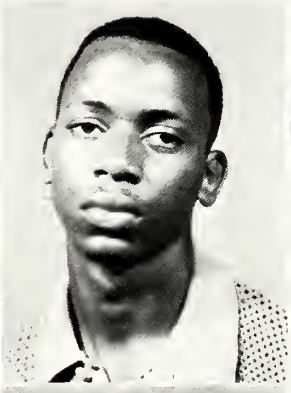

KELLUM, NANCY, "The awful shadow of unseen power floats, though unseen in us."

KELLY, CHARLES, "To find and to secure what one is fitted to do is the key to happiness."

KEMP, BARBARA, "Your reputation is what people think you are; your character is what you are."

KEMP CURTIS, "TIME wastes things away, and all things grow old through time."

KEYS, LOU C., "Love, happiness, and knowledge are to be shared with others."

KINARD, CHRISTINE, "Evil and good are God's right hand and left."

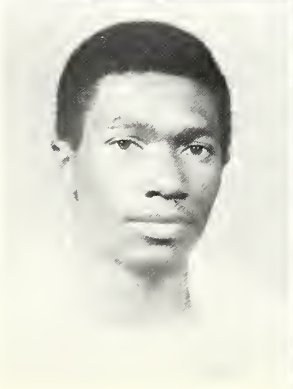

Sophomore Class

KING, SYLVESTER, "I shall allow no man to belittle my soul by making me hate him."

KING, THELLA, "God's gift to us is to accept; our gift to God is to reflect."

LAMAR, ETHEL, "Life, love and knowledge is an abundance of exuberant unity which no man can deny, though you're to live and I'm to die. Which is better? Only God knows."

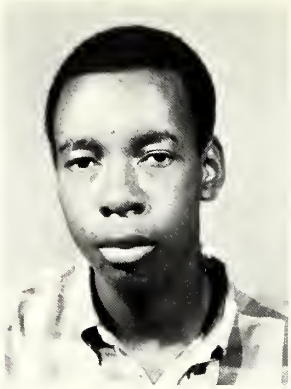

LARRY JERRY D., "No man ever became extremely wicked all at once."

LEE, MARIE, "A man must have a certain amount of intelligent ignorance to get anywhere."

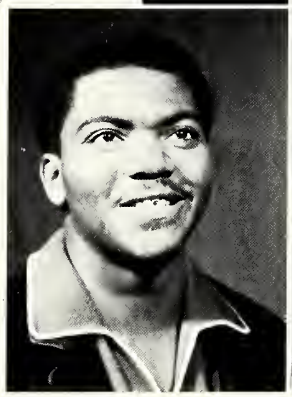

LEFLORE, GLORIA, "A man's pride shall bring him low, but honor shall uphold the humble in spirit."

LESTER, TERESIA, "No man ruleth safely but he that is willingly ruled."

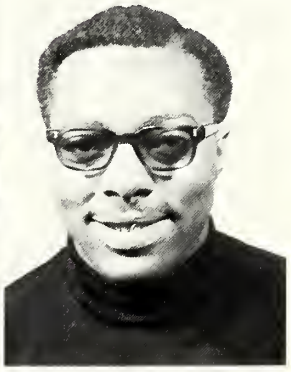

LEWIS, JAMES, "I have taken my fun where I've found it."

LEWIS, VELMA, "The dead don't die. They look on and help."

LIDDELL, ELBERT, "It is true that experience is the best method of learning, but everything can't be learned from experience."

LIDDELL, ROBERT, "Before me there was none and after me there will be no other."

LOFTON, MYRTLE, "Love conquers all."

LOFTON, CLORA, "You're not the only pebble on the beach."

Sophomore Class

LONG, SANDRA, "Liberty of thought is the life of the soul."

MAITEN, DORISTENE, "Everything that glitters is not gold."

MAXWELL, LEROY, "If this is best of possible worlds, what then are the others."

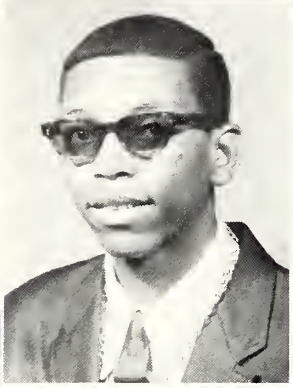

MAYES, ROSIE, "The world is a comedy to those that think, a tragedy to those who feel."

MELTON, FRANK, "A genius is a man who does unique things of which nobody would expect him to be capable."

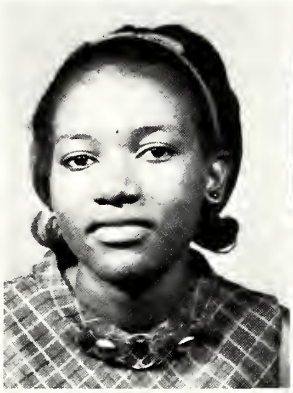

McDANIEL, ANNIE, "There is no fear in love; for perfect love casteth out fear."

McGEE, REBECCA, "Between us an hell or heaven, there is nothing but life."

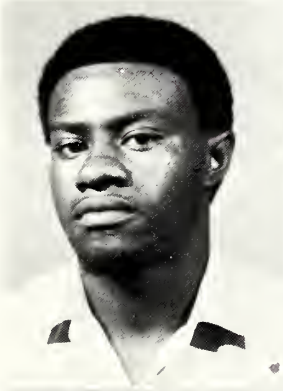

McGEE, CARLTON, "Fate laughs at probabilities."

McGLOWN, HENRY, "Men's weaknesses are often necessary to the purposes of life."

McDOUGAL, PAULETTE, "What I've dared I've willed; and what I've willed, I'll do."

McKAY, ELEANOR, "The universe is change; our life is what our thoughts make it."

McLAURIN, JESSIE, "Never squander time, for that's the stuff life is made of."

McMULLEN, ETHEL, "With God all things are possible."

Sophomore Class

McPHERSON, GERLEAN, "Of all the animals, the boy is the most unmanageable."

McQUEEN, ANDREW, "I do not always admire what I love, neither do I always love what I admire."

McWILLIAMS, ROBERT, "We are citizens of today and leaders of tomorrow."

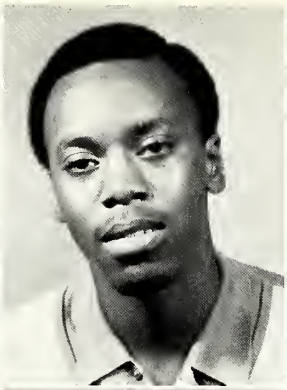

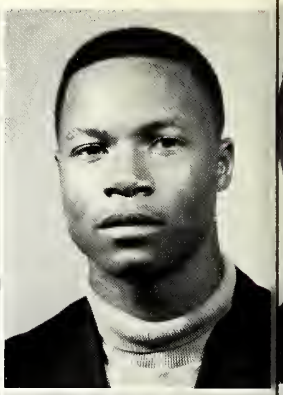

MITCHELL, DOROTHY, "Be not the first by whom the new are tried, nor yet the last to lay the old aside."

MITCHELL, DORIS, "Famous remarks are very seldom quoted correctly."

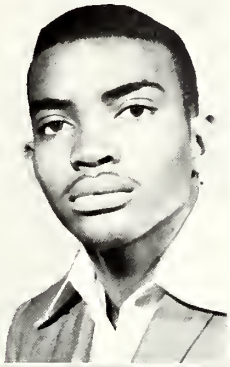

MOTON, CHARLOTTE, "If you have knowledge, let others light their candle by it."

MUKES, ROBERT E., "Tis true what gold can do, but knowledge can do more."

NEWSOM, WILLIE M., "Work helps to preserve us from three great evils - weariness, vice, and want."

OWENS, MILDRED, "The great end of life is not knowledge, but action."

PARKER, CLAUDIA, "Will and intellect are one and the same thing."

PATTERSON, EMMA, "Man is a social animal."

PATTON, LONNIE, "Education makes people easy to lead, but difficult to drive."

PAYTON, MINNIE, "Honesty is still the best policy, but some persons are satisfied with less than the best."

Sophomore Class

PEEL, KATIE, "Who so neglects learning in his youth loses the past and is dead for the future."

PEGGS, MILDRED, "Man spends his life reasoning on the past, complaining of the present, and trembling for the future."

PETERSON, LYDIA, "The mystery of life is not a problem to be solved; it is a reality to be experienced."

PETERSON, JOHN, "Happy is the man who findeth wisdom, and the man who getteth understanding."

PERKINS, SHIRLEY, "While from the bounded level of our mind-short views we take, nor see the lengths behind."

PERRY, SANDRA, "The more things that I am ashamed of, the more respectable I am."

PHIPPS, PHYLLIS, "Please all, and you will please none."

PITTMAN, SARAH, "A little folly is desirable in him that will not be guilty of stupidity."

PICKENS, BETTY J., "Nothing except a battle lost can be half so melancholy as a battle won."

POLK, NICEY, "Success cometh only to those who seek it."

PULLEY, ESTELLA, "Liars, when they speak the truth, are not believed."

RANSOM, LOUISE, "Whatever you do, trample down abuses, and love those who love you."

READUS, ANNIE, "Drinking little knowledge intoxicates the mind; drink in abundance."

Sophomore Class

REDMOND, NELLIE M. "I would rather have an intelligent enemy than to have a stupid friend."

RICHARDSON, THEORDORE, "Look before you leap."

RICHMOND, LEE, "There are three things that are real: God, human frolic, and study."

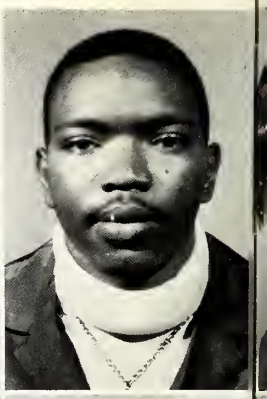

RICHMOND, GLORIA A., "Courtesy costs you less than any other single quality you could possess."

RILEY, J. W., "The pen is the tongue of the mind."

ROBINSON, BIRDIA, "Your reputation is like a shadow; it follows you where ever you go."

ROBINSON, LEATHA, "To succeed and not try is good, but to succeed and try is much better. Consider it well."

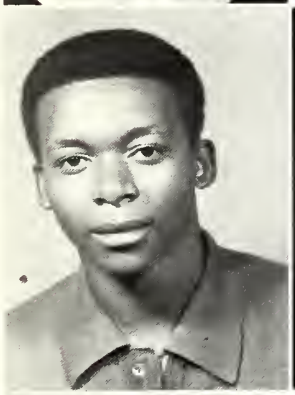

ROBINSON, MACK, "Life is so short, so fast the lone hours fly, we ought to be together, you and I."

ROGERS, ROSE, "A little learning is a dangerous thing; drink deep, or taste not the Pierian Spring."

ROSS HATTIE, "Discussion is an interchange of intelligence; arguing is an interchange of ignorance."

RUCKER, GERALDINE, "Old age can be beautiful if the years behind it have been inspiring."

RUFFIN, ALEX, "Mum's the word."

RUFFIN, LILLIE, "He who sows courtesy, reaps friendship."

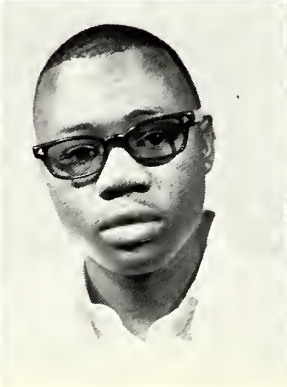

Sophomore Class

SALLIS, BARBARA, "He who looks ahead seldom falls behind."

SANDERS, CHARLES, "An argument is an exchange of ignorance, a discussion is an exchange of knowledge."

SANDFORD, EARLINE, "Those who complain about the way the ball bounces are usually the ones who dropped it."

SAULSBERRY, PAULINE, "Integrity without knowledge is weak and useless, and knowledge without integrity is dangerous and dreadful."

SCOTT, ERNESTINE, "To err is human; to forgive is divine."

SCOTT, OLLIE J., "Beauty and brains often go unnoticed because of the lack of personality."

SCOTT, ROBERT, "Folks never understand the folks they hate."

SHAKESPEARE, GERALDINE, "Small minds discuss people; average minds discuss events, but great minds discuss ideas."

SHARP, BOBBY, "Ask and it shall be given; seek and ye shall find; knock and the door shall be opened unto you."

SHEAFFER, CARNELL, "If you reach for the stars and you are not successful, don't worry you won't come up with mud."

SLAUGHTER, LEOLA, "The mind is its own place, and in itself can make a Heaven of Hell, a Hell of Heaven."

SLAUGHTER, LULA, "We live not as we wish to, but as we can."

SMART, CATHERINE, "Seek ye first the good things of the mind, and the rest will either be supplied or its loss will not be felt."

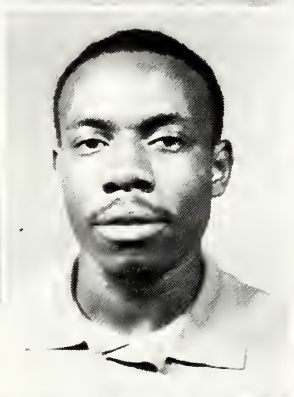
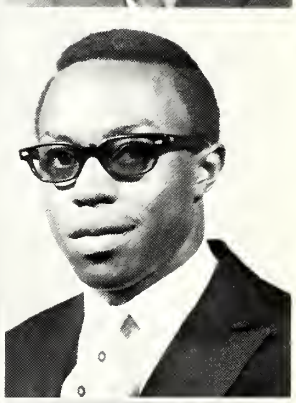

Sophomore Class

SMITH, BARBARA, "Better by far you should forget and smile, than that you should remember and be sad."

SMITH, BILLY, "I expect to pass through life but once."

SMITH, GENEVA, "Ignorance is a disease of the mind; knowledge is the only cure."

SMITH, HATTIE, "Work as if you were to live one hundred years; pray as if you were to die tomorrow."

SMITH, KATIE, "Life would not be worth living if we didn't keep our enemies."

SMITH, LOUISE, "Accuse not nature, she hath done her part; do thou but thine for God is no respecter of person."

SMITH, THOMAS, "Go and catch a falling star."

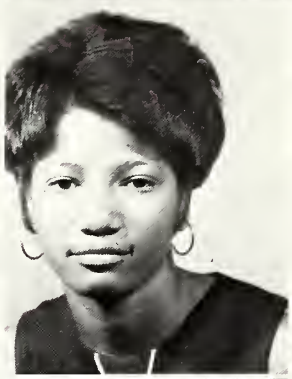

SPANKS, BERNEICE, "Live life up, not down, forward, not backward."

SPANN, GLADYS, "What doth the Lord require of thee, but to do justly, love mercy, walk humbly with thy God."

SPANN, RETA, "Never give up a truth for a possibility."

SPANN, ROBERT, "The old mind of yesterday is no match for the young mind of today."

SPENCER, BEATRICE, "If you want to be fine, stick to Cloud Nine."

STAPLETON, CLYDE, "You can not be a Patriot on an empty stomach."

Sophomore Class

STEVENSON, LILLIE, "The sweetest life that a man can live is that which is keyed to love toward God and love toward man."

STINGLEY, LEATHEA, "An idea that is not dangerous is unworthy of being called an idea at all."

STORY, DOROTHY, "He who prefers to live alone must either be a God or Beast."

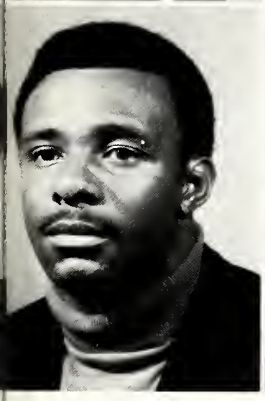
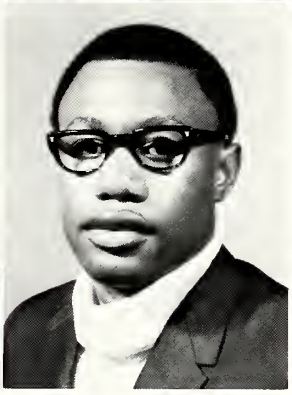

STORY, CHARLES, "Nothing worthwhile is achieved without discomfort. Strive to succeed."

TAYLOR, JOHN, "If you want to be the man of today, be an associator, a communicator, a graduator and conquer your own way."

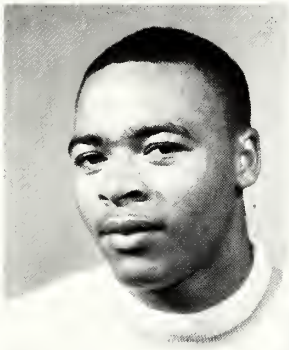
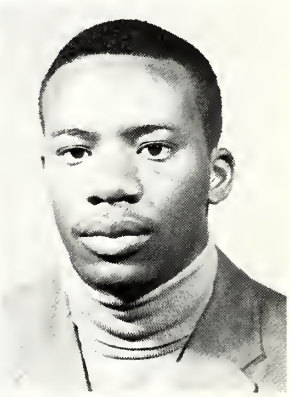

TAYLOR, MELVIN, "Love is said to be perversity, but erotic love is the real thing."

THOMAS, GRADY, "A weed is no more than a flower in disguise."

THOMAS, HATTIE, "A little learning is a dangerous thing."

THOMAS, ROBERT, "Justice and power must be brought together."

TRIBBLE, ESTELLA, "Happiness is not dependent upon where we are, but rather, upon what we are."

TRUSS, DELANE, "Don't ever prophesy, unless you know."

TUCKSON, EDNA, "A true taste is as rare to be found as a true Genius."

UNGER, BENNIE, "If I am not worth the wooing, I surely am not worth the winning."

Sophomore Class

VASSER, ELLA, "He that goeth about as a tale bearer revealeth secrets."

WALLACE, LAURA, "Them that asks no questions hasn't told a lie."

WALTON, WARDELL, "Black is beautiful."

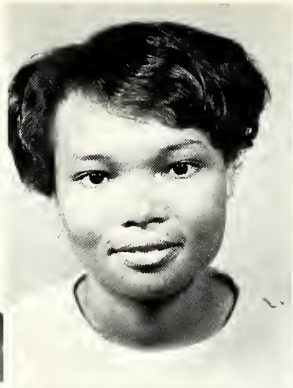

WASHINGTON, KATHERN, "A short saying often contains much wisdom."

WATSON, LESLIE, "No man but a blockhead ever wrote except for money."

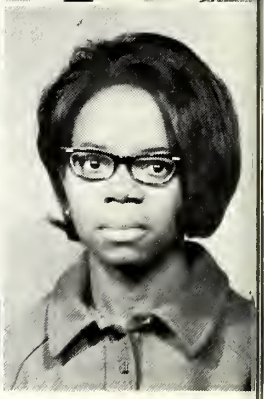

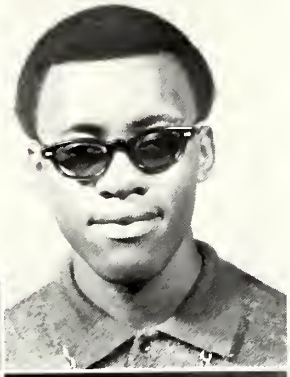

WATSON, TOMMIE SUE, "Silence gives the proper grace to women."

WEBB, JOHN, "Today, we do the difficult; tomorrow, the impossible."

WEBB, MARY, "It is better to live rich, than to die rich."

WESTMORELAND, JERRY, "Love is needed by many, but received by few."

WILLIAMS, FREDDIE, "Art is the only clean thing on earth, except holiness."

WILLIAMS, FLETCHER, "A little learning is a dangerous thing."

WILLIAMS, BEULAH, "Education is a weapon, whose effect depends on who holds it in his hand and at whom it is aimed."

WILLIAMS, ARTHUR, "A compliment is like a kiss through a veil."

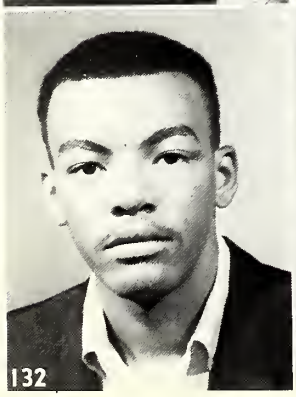

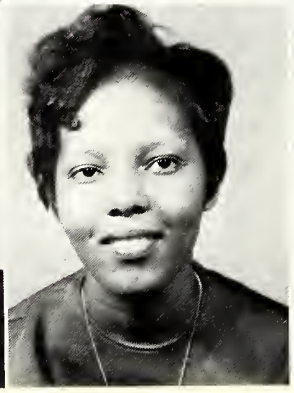

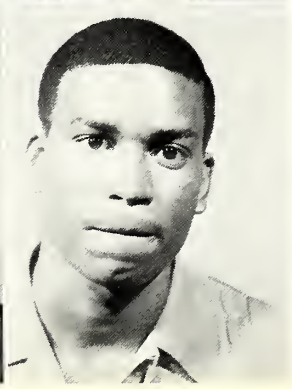

Sophomore Class

WILLIAMS, LUCI, "Don't condemn others for faults you are guilty of yourself."

WILLIAMS, RUTH, "Paying attention to the simple things that most men disregard as unimportant makes a few men rich."

WILLIAMS, SARAH, "Educated men are as much superior to uneducated men as the living are to the dead."

WILLIAMS, MINNIE, "We strive not by what others do, but what we do ourselves."

WILSON, JEANE, "Search for the truth regardless of where it takes you."

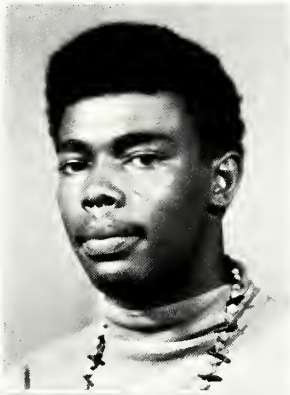

WILSON, EDDIE, "It is better to wear out than to rust out."

WILSON, ALTER, "Man never quite forgets his very first love."

WILKERSON, MAXINE, "A man's reach should exceed his grasp or what's a heaven for."

WHITEHEAD, LAURA, "While we read history we make history."

WOODARD, ANNIE, "When you have faults, do not fear to abandon them."

WOODARD, LESLIE, "There is a glory in a great mistake."

WOODS, ZELMA, "God made the country and man made the city."

DOUGLASS, RANDALL, "Fear is the proof of a degenerated mind."

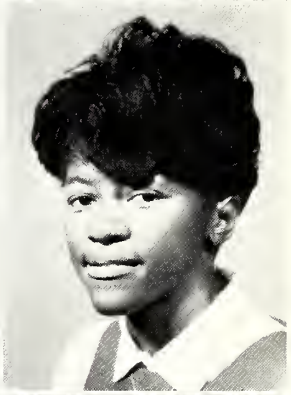
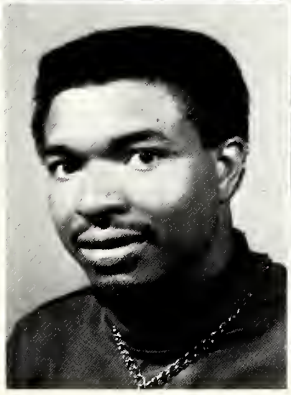

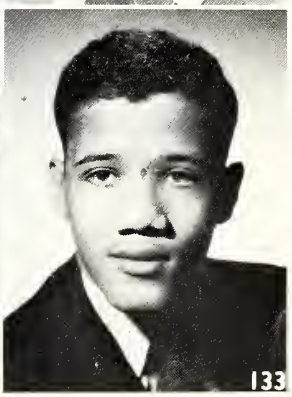

Freshman College

Anderson, Barbara
Anderson, Mary
Askew, Patricia
Auston, Gloria
Bailey, Dorothy
Ballad, John H.

Ballad, Margie
Banks, Margie
Burden, Martha
Belfoure, Mattie
Benson, Warner
Bradfield, Harry

Bridges, Diana
Brister, Alice F.
Brock, Bennie J.
Brown, Francine
Brown, Hubert
Brown, Jannie

Bundley, Inell
Bush, Shirley
Butler, Lena
Byrd, Annie L.
Calvin, Albert
Cannon, S. C.

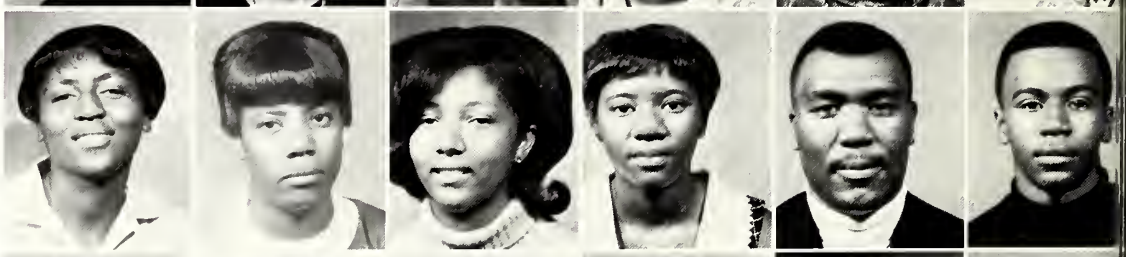

Carr, James
Carter, Judy L.
Carter, Ruth
Carter, Willie H.
Clemons, Eddie
Coles, Charles

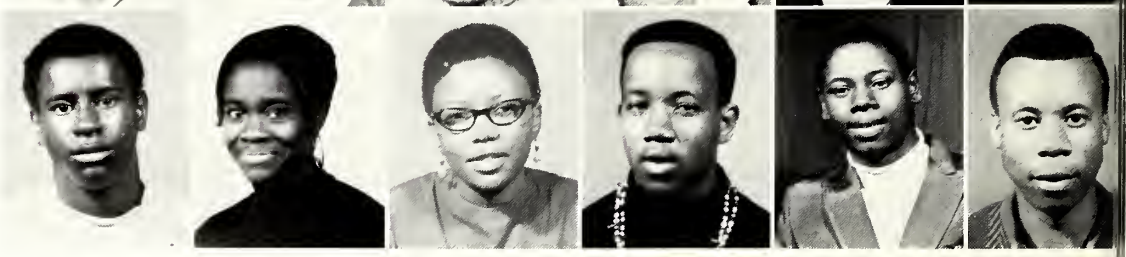

Cole, Martha
Collins, Delores
Collins, Willie
Conrod, Lucinda
Council, Evelyn
Craft, Ann Nell

Cummings, Hattie
Curry, Barbara
Daniel, Abraham
Davis, Ila
Dixon, Sandra

Freshman College

Dorsey, Betty
Doss, Mary
Dotson, Oma
Edwards, Dorothy
Edwards, Mattie
Evans, Robert

Fields, Tommie
Fizer, Catherine
Flowers, Juanita
Ford, Leonia
Fowler, Gene
Fox, Ernest

Freeman, Carrie
Garland, Robert
Garrett, Catherine
Gates, Earlean
Gates, J. W.
Gatewood, Dorothy

Gibson, Pauline
Gipson, Elisha
Gladney, Mary I.
Gladney, Mary L.
Gordon, Willie J.
Gossett, Rebecca

Green, Lula
Greene, Margret
Griffin, Bobbie
Hall, Thomas
Hampton, Helen
Harrell, Albert

Harrington, Brenda
Harris, Diann
Harris, Sol-Emma
Harvey, Margaret
Henderson, Dorothy A.
Hightower, Jessie

Holman, James
Hornbuger, Delore
Hoskin, Nancy
House, John A.
Howell, Ulysses
Ivory, Lena

Freshman College

Jackson, Aramda
James, Christine
James, Shelton
Jemison, Henry
Jenkins, Maxine
Jeter, Eggleston

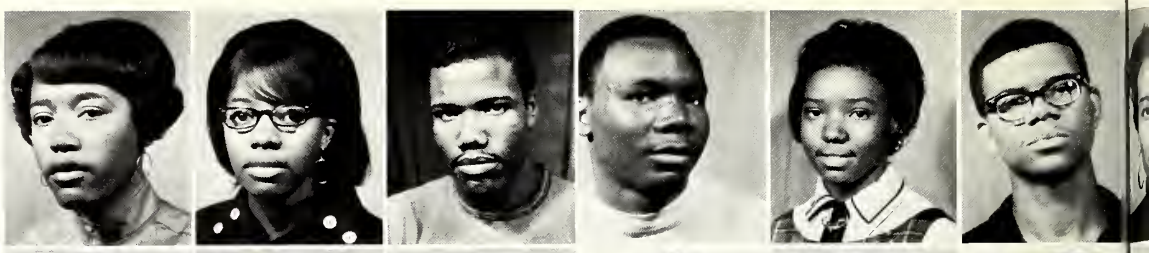

Johnson, Janice
Johnson, Lillie
Johnson, Marie
Johnson, Melvinia
Johnson, Willie D.
Johnson, Zelma

Jones, Alice D.
Jones, Annie
Jones, Cynthia
Jones, Gloria
Landfair, Masene
Latiker, Gloria

Langston, Essie
Lee, Clemmie
Lester, Emma
Lewis, Annie Ruth
Lloyd, Betty
Lockett, Hattie

Love, Milo
Madlock, Barbara
Manning, Charles
Maxon, Rosie
Mayfield, Marilyn
Messenger, Marthella

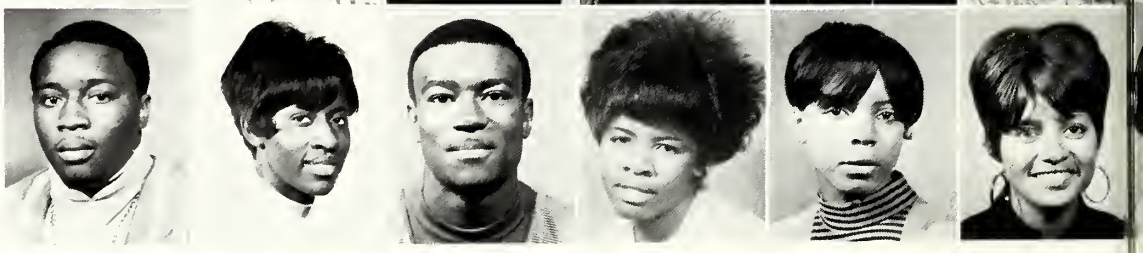

Miller, Doris
Miller, Patricia
Mitchell, Marva
Mitchell, Thurman
Mohead, Florence
Moten, Precilla

Mumford, Pinkie
McClellan, Vera
McCrary, Maudie
McDaniels, Savannah
McKee, Jessie
McGhee, Cecil

Freshman College

Nall, Clementine
Neal, Dorothy
Neal, Johnny
Newkirk, Shirley
Owens, Willie G.
Pearson, Sadie

Peggs, Mary
Pippins, Mildred
Poindexter, Lenorma
Pointer, Doris
Pruitt, Jimmie
Reed, Barbara

Rhodes, Everlena
Rollins, Catherine
Rooks, Ida
Rowe, Eddie
Rowe, Virgie
Rudd, Mary

Rush, Jacob
Rush, William
Sallis, Lucille
Saulsberry, Janice
Selders, Peolla
Shepard, Leslie

Smith, Addie
Smith, Anderson
Smith, Carolyn
Smith, Louella
Snerling, Annie
Spencer, Carrie

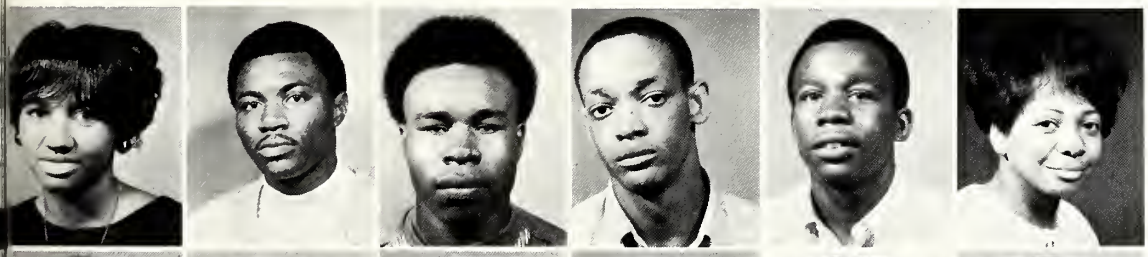

Stanford, Shirley
Stanton, Cornelius
Stephen, Earl L.
Sturgis, Johnny
Taylor, Johnny
Thomas, Betty'

Thomas, Diane
Thomas, Elma
Thornton, Will
Tigue, Katherine
Tribble, Dorothy
Toliver, Mary

Freshman College

Turner, Arthur
Turner, Joyce
Vaughn, Stanley
Walker, Barbara J.
Warren, Jessie M.
Wash, Daniel L.

Washington, David
Washington, Mable
Webb, Larry Jean
Webb, Tommie L.
Wesley, Juanita
Whitley, Pearlie

Wiggins, Ed
Wilder, Allie
Williams, Annie L.
Williams, Diyonne
Williams, Lela
Williams, Oliva

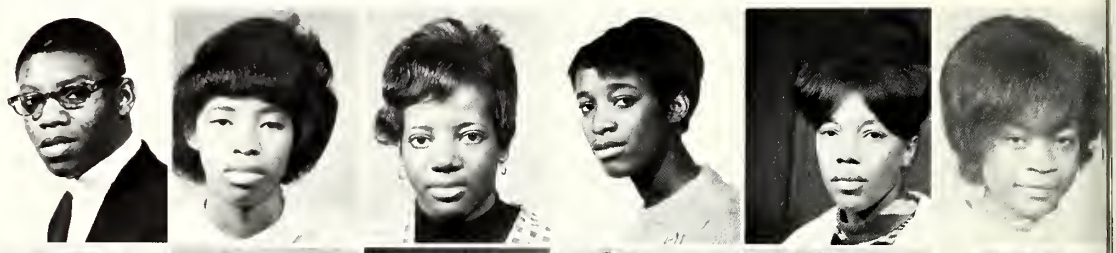

Williams, Erma
Woodard, Mary
Woodruff, Lynda
Wright, Larry
Young, Charles M.
Whitehead, Lossie

White, Gloria
Shaw, Leroy
Tolliver, Virgie
Hudson, Billy
Johnson, Mary A.
Samuels, Rosemary

Hollins, Katherine
Kinsey, Carter M.
Garfield, Joyce

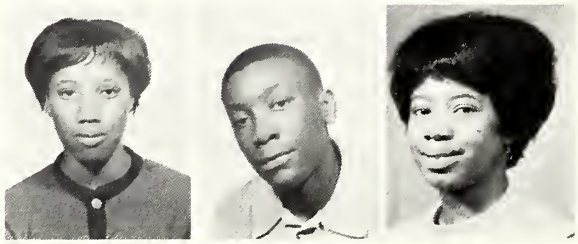

Senior Class Officers and Sponsors

A. Jones, Vice Pres.; P. Green, Treas.; A. Johnson, Assist. Sec.; S. Clark, Sec.; V. Bruce, Student Council Representative; L. Stokes, Pres. STANDING L to R: T. Robinson, Business Manager; L. Lofton, Parliamentarian

Mrs. D. Armstrong

Miss D. Weeks

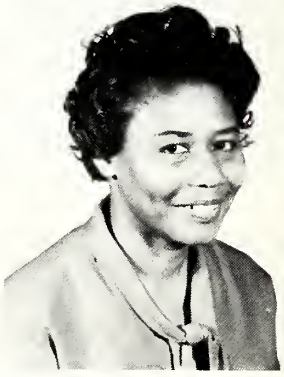

Mrs. E. L. Bridgeforth

Picture Not Available

Mr. J. Gooden

Picture Not Available

Mrs. L. Thompson

Picture Not Available

Mr. L. Haggan

Senior Class

AMISON, LESSIE
ATKINS, MARY
AUSTIN, ZENOBIA
BLACK, DESSIE

BRADY, MARY
BRIDGES, D. L.
BROWN, CAUDETTE
BROWN, SAMUEL

BRYANT, DORIS
BRYANT, LAURA
BRUCE, CHRISTENE
BUTLER, BESSIE

CAMPHOR, CLEOTHA
CHAMPION, JOHNNIE
CLARK, SARAH
COLLIN, SHIRLEY

CONNER, CARL
CROCKETT, DOROTHY
CURTIS, EDDIE
DAVIS, ERVIN

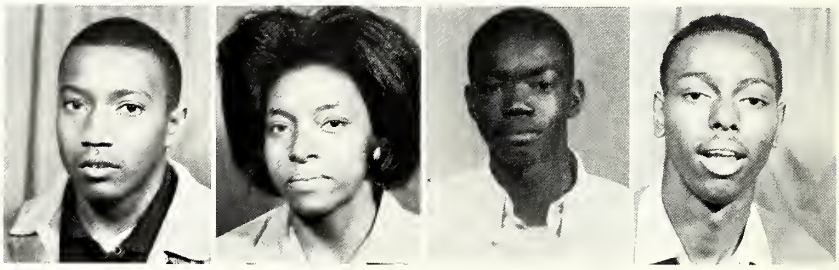

Senior Class

DAVIS, RUBY
DAVIS, RUTHIE
ELOBY, LARRY
FEATHERSTONE, ARTHUR

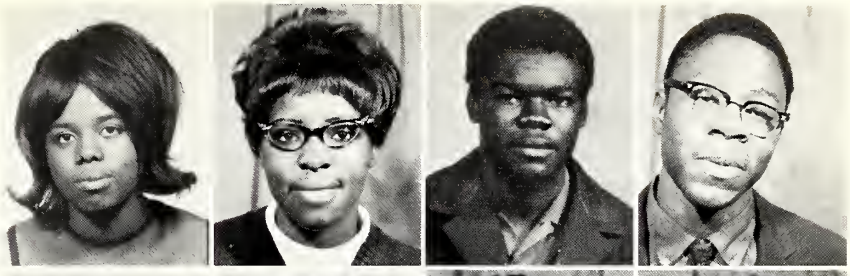

FISHER, MARY P.
FORD, NANCY
FORD, ORBA
GARDNER, CHARLIE M.

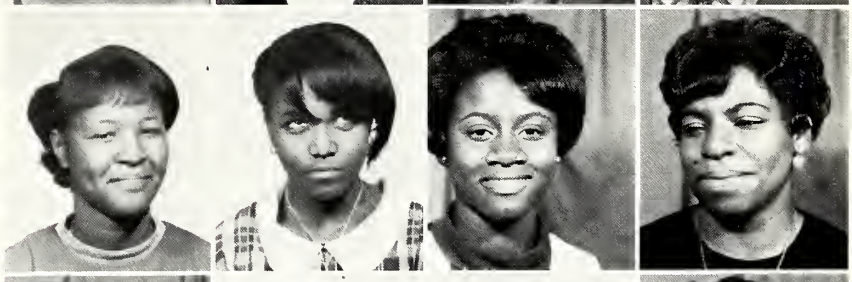

GILLESPIE, ARBRILLIA
GREEN, PARALEE
GRIFFIN, DESSIE
HALL, EARNESTINE

HEMPHILL, ETHEL
HENRY, HATTIE
JOHNSON, EVA
JONES, PATRICIA

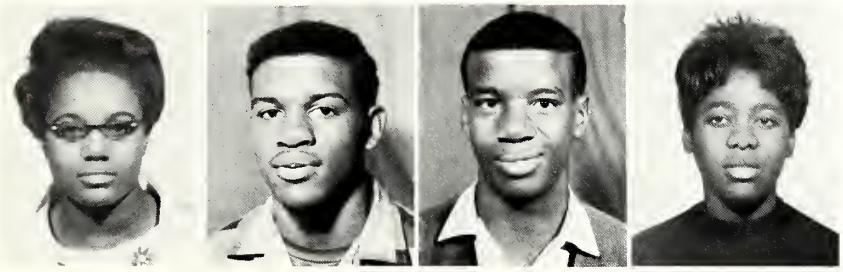

KELLY, BESSIE
LOFTON, LUBBIE
LOFTON, WALTER
LOVE, EASTER

Senior Class

LOVE, WILLIE MAE
LYMAS, GEORGE
MALANE, JOHNNIE R.
MARTIN, THELMA

McMULLEN, EDWARD C.
MEAD, ROSIE
MILES, JOSEPH
MITCHELL, ROSIE

MOORE, IRENE
NEELEY, MINNIE
OLIVER, ODESSA
OSBORNE, PHIL

PEACE, ANDREW
PEOPLE, JOYCE
PERRY, RUBY
PERRYMAN, SHIRLEY

PETERSON, MARY ANN
PETTIS, CHRISTINE
PETTIS, SHIRLEY
POWELL, JAMESETTA

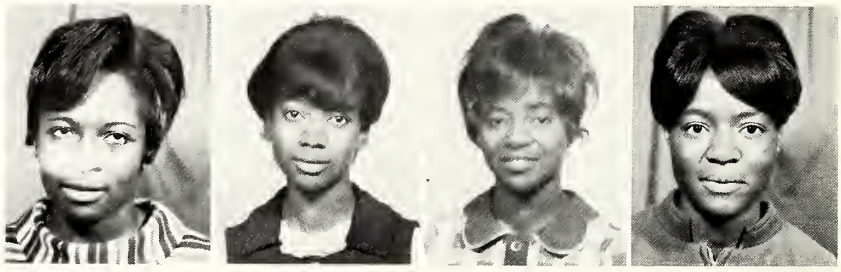

Senior Class

RILEY, JESSIE
ROBINSON, TOMMIE
SAWYER, JOE
SHELTON, MARION

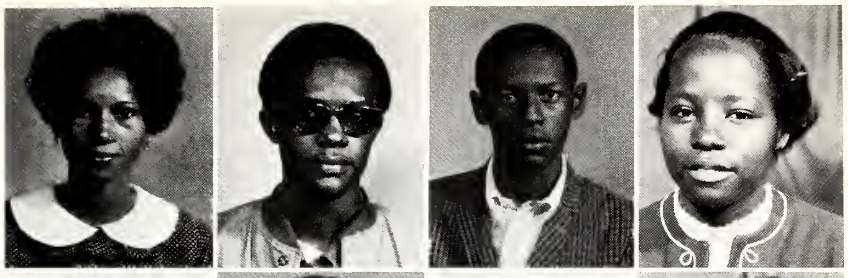

SPENCER, LEOLA
STOKES, LARRY
SYKES, GLADYS
SYKES, LILLIE

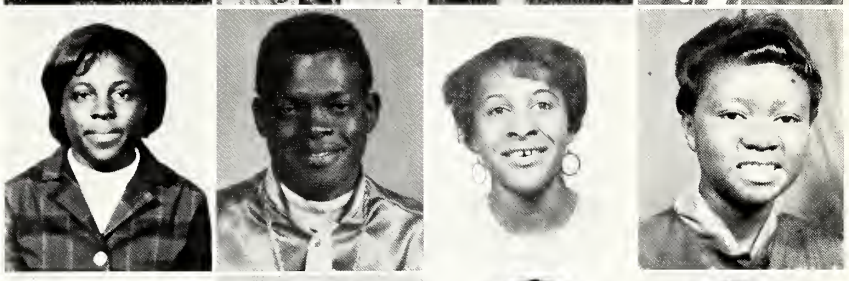

TARD, TOMMIE
THOMAS, JESSIE
THREETS, HERMIONE
WASHINGTON, GEORGIA

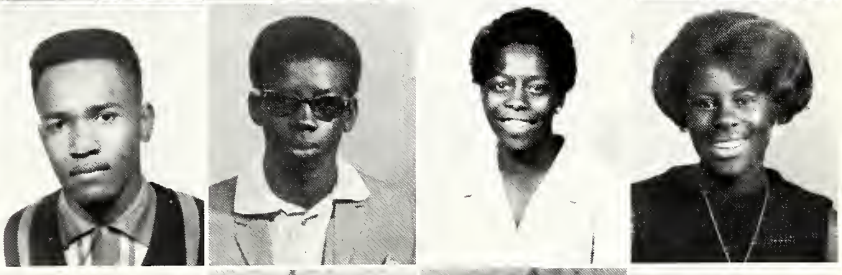

WATSON, MAE ELLA
WHITE, NATHAN
WHITEHEAD, GLORIA
WHITFIELD, ESSIE

WRIGHT, JAMES
CURTIS, MAMIE
JOHNSON, DOROTHY
JOHNSON, PEARLINE

HIGH SCHOOL ART

Mr. Joseph Gooden, Instructor

OUTSTANDING SENIOR ATHLETES

L. to R.: Hernando Payne, Willie Mack Gaston, Aurelius Hamp, Nathaniel Bays, Billy Noah

Eleventh Grade Officers, Sponsors, and Honor Students

L. to R.: C. West, Vice President; M. Hubbard, Assist. Secretary; J. Long, Secretary; D. Ray, Treasurer; M. Tyler, Bus. Manager; P. Shanks, Pres.; Silket, Student Council Representative

Mrs. M. Espy

Picture Not Available

Mrs. A. Woods

ELEVENTH GRADE HONOR STUDENTS

Eleventh Grade

Adams, Gleen
Anderson, Emma
Bailey, Delois
Blue, Betty
Boyd, Mary

Picture Not Available

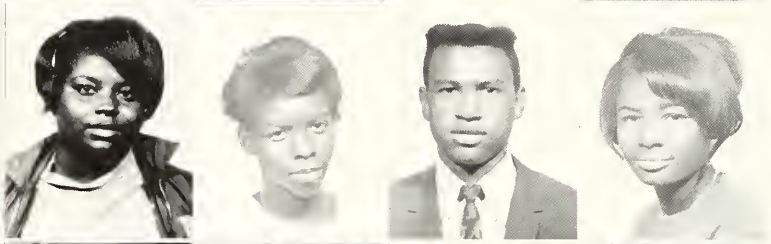

Bradley, James
Branch, Addie
Brown, Bessie
Brown, L. C.
Brown, Mary

Burch, Annie
Burch, Susie
Burks, Carrie
Burrell, Mary
Campbell, Emma

Campbell, Johnnie
Campbell, Mary
Connor, Margaret
Crawford, Lenary
Cross, Birdie

Davis, Wilma
Davidson, Pealie
Dickson, Garfield
Driver, Bobbie
Ealy, Geraldine

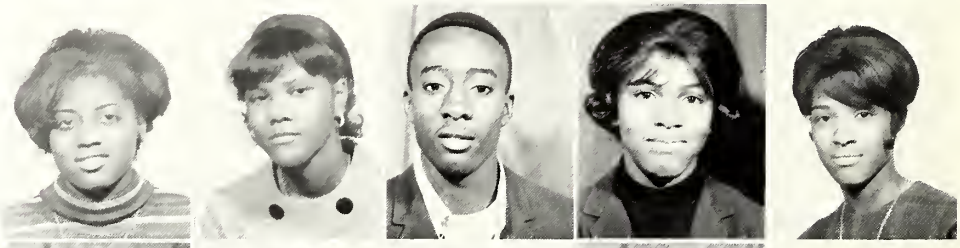

Edwards, Barbara
Edwards, Tommie
Eloby, Beverly
Evans, Alice
Fulton, M. C.

Gardner, Catherine
Gates, Johnny
Harrell, Dorothy
Harrell, Josie
Hodges, Curtis

Eleventh Grade

Howard, Larry
Johnson, Elnora
Jordan, Verdell
Kemp, Willie
Lott, Emma

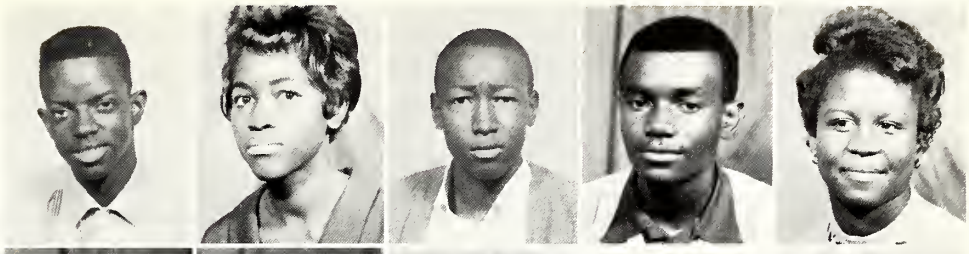

McDonald, Dorothy
Mead, Louella
Mixon, Dally
Moss, Monroe
Payno, Iola

Pelt, Peter
Pettis, Sadie
Potts, Barbara
Ray, Doris
Robinson, Lula

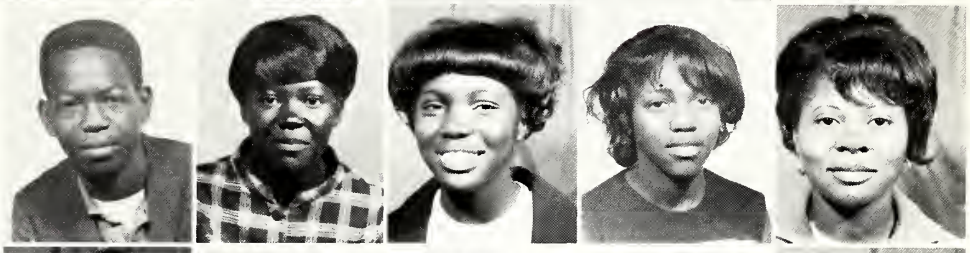

Robinson, Martha
Ruffin, Mary
Russel, Mary
Scott, Bobbie
Shanks, Paul

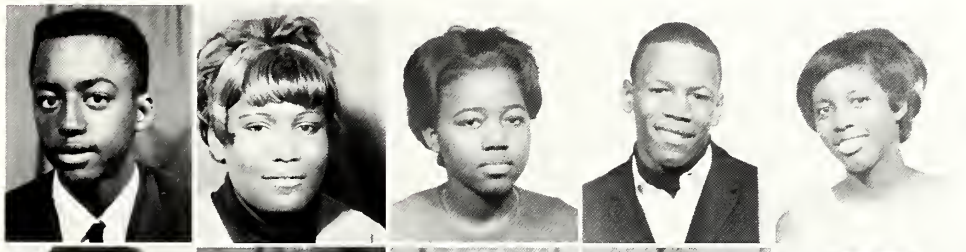

Shelton, Micheal
Shinaul, Dorothy
Smith, Helowease
Smith, Norman
Smith, Velvie

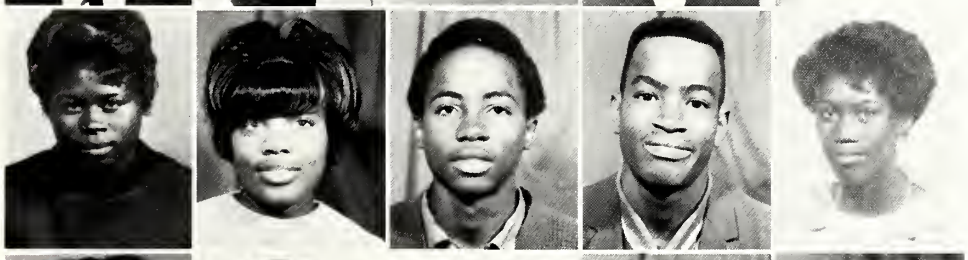

Snerling, Bertha
Stacker, Betty
Stanton, Arthur
Staple, Grover
Thomas, Lenell

Thomas, Mary
Ville, Wanda
Watkins, Joyce
Weatherspoon, Alice
Weatherspoon, Cathe

Eleventh Grade

Wells, Miton
White, Ethel
Williams, Daisy
Williams, Rosie
Wright, Catherine

SECRETARIAL PRACTICE CLASS

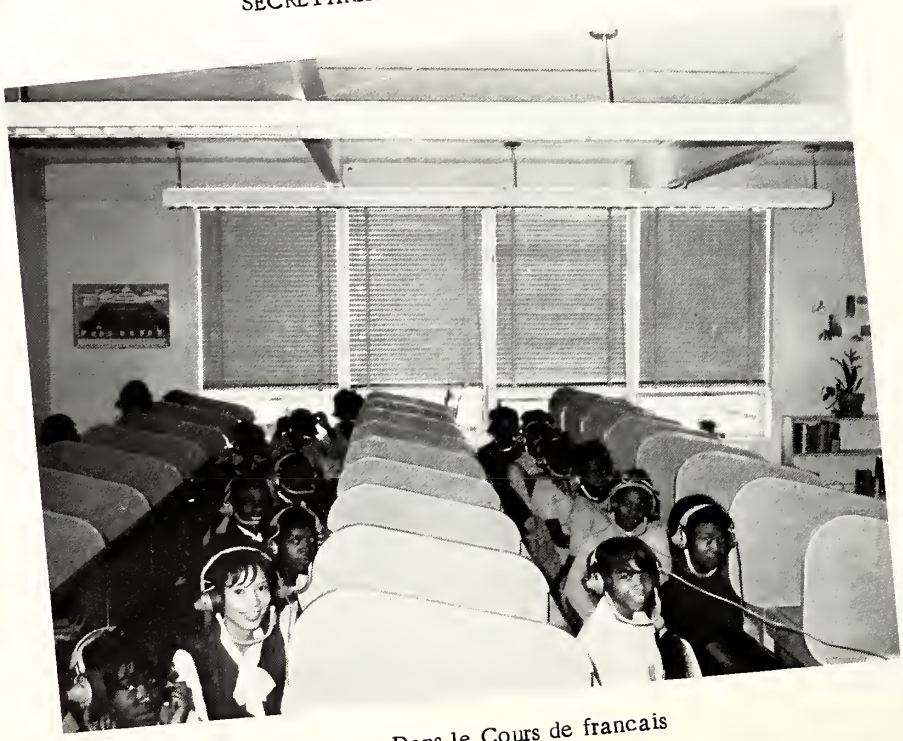

Un Jour Dans le Cours de francais

Tenth Grade Class

Abram, Phyllis
Ash, Ford
Baker, Mytris
Barns, Ora
Beasley, Gereline

Blocker, Gracie
Branch, Prylee
Braxton, Louise
Booker, Viola
Boyd, Eddie

Boyd, Preston
Brown, Cora
Brown, Dorothy
Brown, Lillie
Brown, Roosevelt

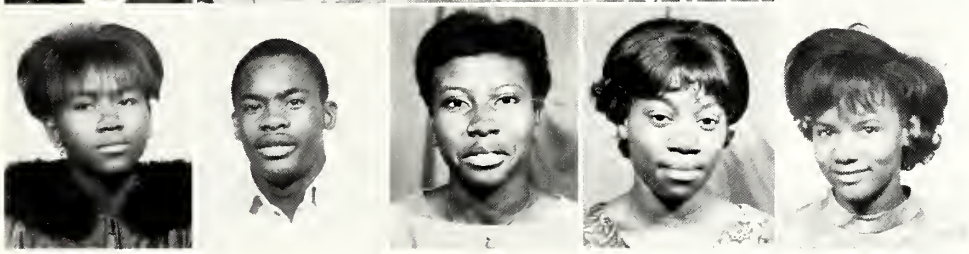

Bruce, Earnestine
Butler, Austin
Celmon, Rosie
Chase, La Joyce
Chatman, Gloria

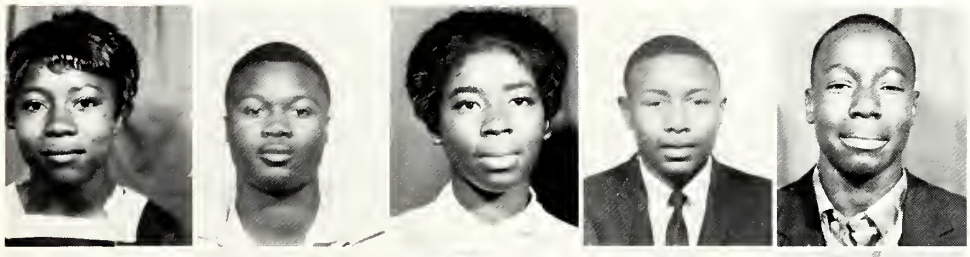

Clark, Juanita
Conrad, Lenard
Cosey, Ella Jean
Cotton, Sammie
Curtis, Eddie

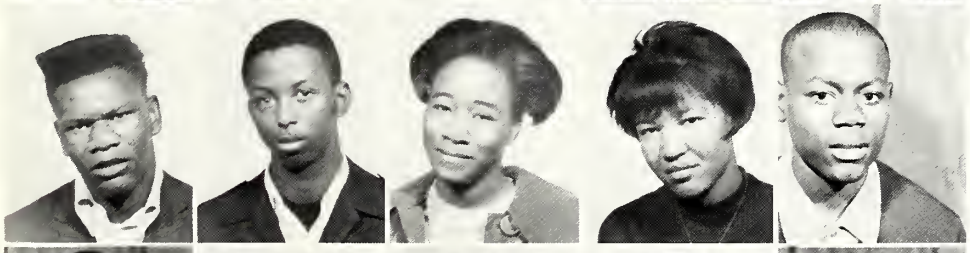

Crocket, Lenard
Davis, Herman
Evans, Annie
Fisher, Mary
Ford, Elton

Green, Larry
Griffin, Mary F.
Glover, Caesar
Hall, Dorothy
Harris, Daphine

Tenth Grade Class

Harris, Freddie
Harris, Jessie
Haynes, Claudia
Haywood, Annie
Henderson, Beatric

Henderson, Velma
Hill, Kelvin
Hodges, Sammie
Hoskins, Bettye
Houston, James

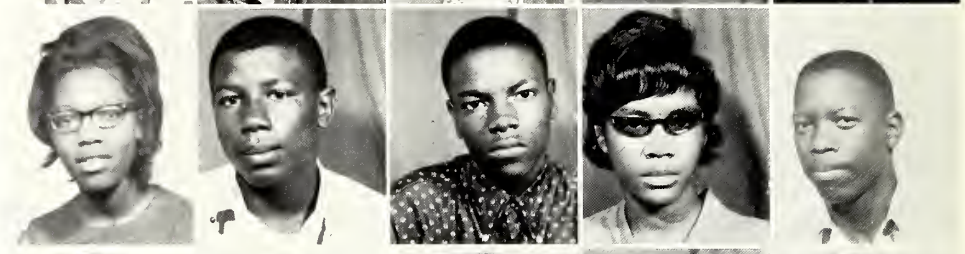

Hunter, Sarah
Humpries, Mary
Johnson, Ginise
Jones, Bobby
Jones, Lillian

Langston, Vera
Lee, Bernice
Lockett, Tommy
Lockett, Whitte
Louis, Eddie

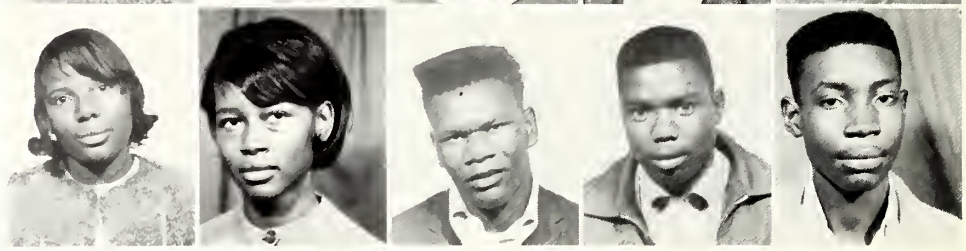

Mabry, Pauline
McClenton, Louis
Meeks, Ella M.
Melton, Beulah
Melton, Virgie

Milbrooks, Robert
Miles, Valera
Milton, Mannie
Mitchell, Viola
Moore, Danny

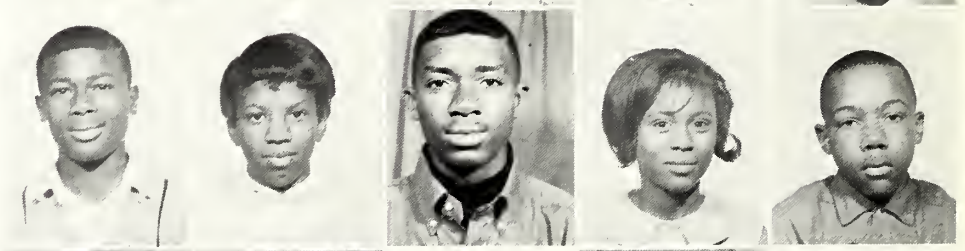

Moore, Henry
Moore, Johnny
Myles, Ollie
Nolan, James
Peace, Harry

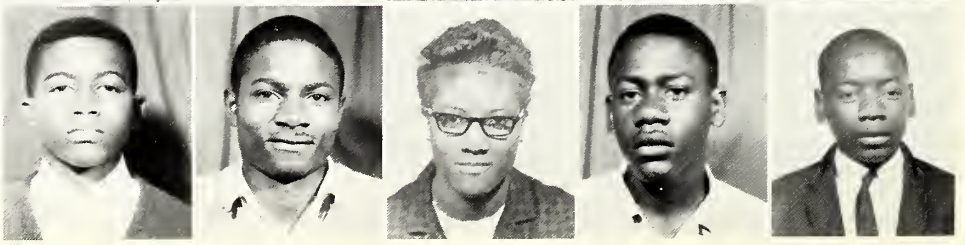

Tenth Grade Class

Pollard, Mary Ann
Pollard, Leroy
Ray, Brunchie
Rayland, Joyce
Reynolds, Bertha

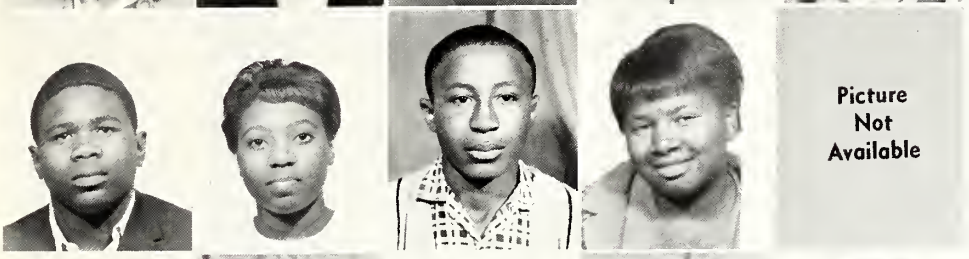

Robinson, Curtis
Rowe, Betty
Rowe, Grady
Scott, Billie Hean
Shelton, Ambrose

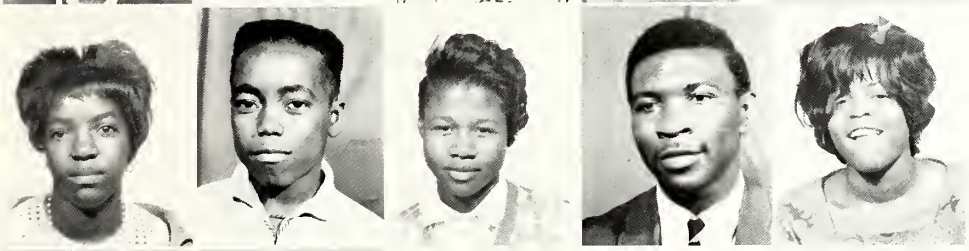

Sherad, Emma
Shivers, Tyrus
Snerling, Lucille
Stanton, Aubrey
Janner, Gloria

Tanner, Howard
Tigue, George
Veasley, Mary
Vennh, Richard
Wade, Eugene

Walker, Curtis
Walker, Katherine
Walker, Shirley
Walker, Watler
Walls, Fannie

Washington, Robert
Ward, Joyce
Weatherspoon, Willie
Webb, Virgie
Webester, J. W.

Wilder, Freddie
Wilder, Sammie
Williams, Cleveland
Williams, Dennis
Williams, Odessa

Tenth Grade Class

Williams, Maple
Woods, D. C.
Young, Roosevelt
Young, Albert

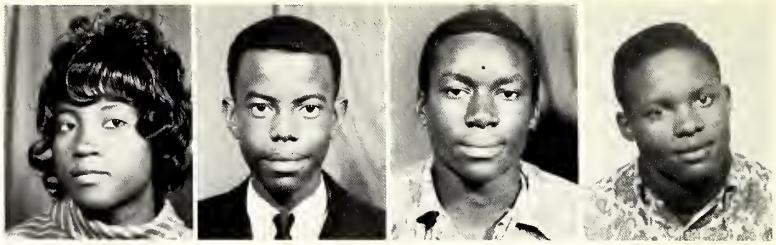

Ninth Grade Honor Students and Sponsors

NINTH GRADE HONOR STUDENTS

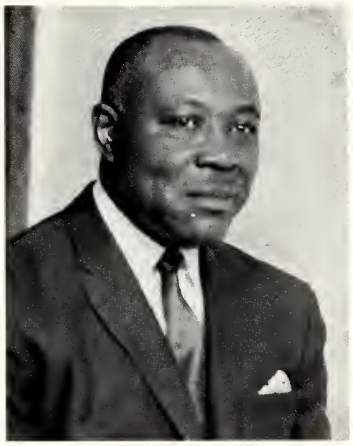

Mr. B. Jones

Mrs. L. Ferguson

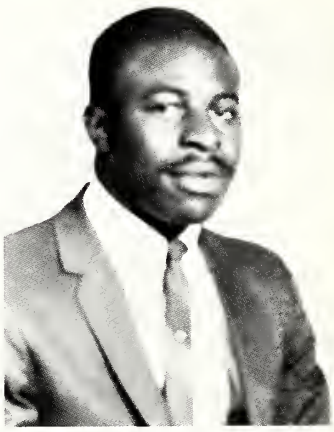

Mr. L. Burrel

Miss P. Noah

Ninth Grade

Ford, Gwendolyn
Franklin, Adell
Garner, Evelyn
Gillespie, Harold
Hall, Lonzie

Hampton, Cora
Hampton, Maple
Hayes, Dora
Hayes, Druesilla
Hill, Jeanette

Hodges, Hattie
Hodges, Samuel
Hoods, Cora
Hooks, Sammie
Humphrey, Rosie

Hunter, Otha
Huston, James
Iron, Rita
Ivy, Albert
Jackson, Donna

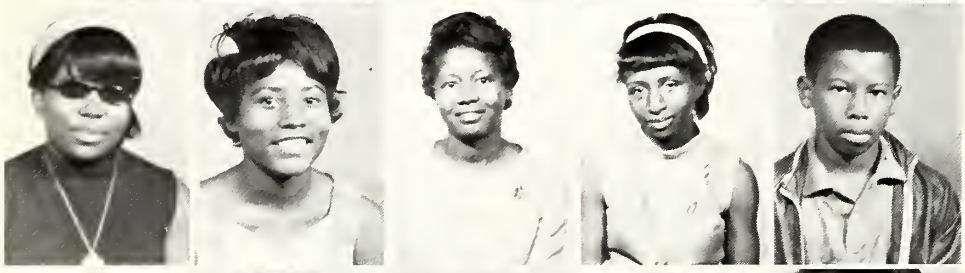

Jackson, Earnestine
Jackson, Louise
Jefferson, Mary
Jenkins, Annie Mae
Johnson, Curtis

Johnson, Ilenda
Johnson, Jimmy Dell
Johnson, Mary
Johnson, Maxine
Johnson, Odessa

Ninth Grade

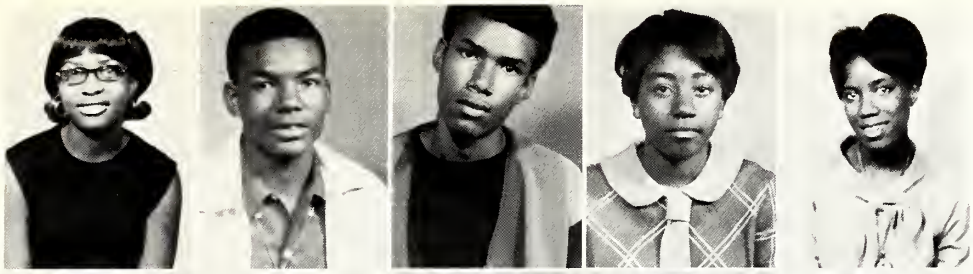

Adams, Debra
Austin, R. L.
Austin, Ulysses
Baker, Dorothy
Barnes, Maxine

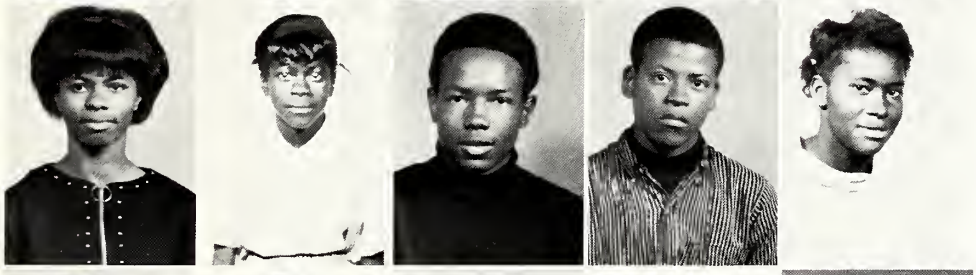

Bays, Georgia
Blue, Dorothy
Bradley, Eugene
Bradley, Henry
Branch, Daisy

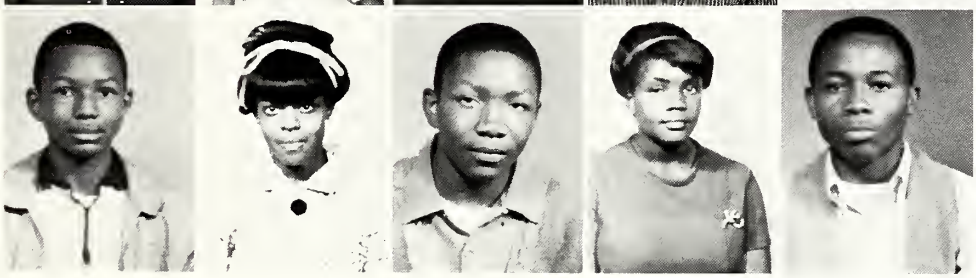

Branch, Pryor
Braxton, Sharon
Brown, Edward
Brown, Ruth
Butler, Tillman

Burch, Robert
Cathren, Aaron
Chambers, Nellie
Childress, Willie
Clark, Willie

Collins, Lizzie
Curtis, Cornell
Daniels, Joyce
Davis, Gloria
Davis, Inez

Davis, Mary Ann
Davis, Mattie
Dishmon, Ella
Dodd, Vivian
Dukes, Bobbie

Ninth Grade

Keys, Leon
Knox, Edith
Lane, Gloria
Larry, Ozella
Liner, Jimmy

Luster, Helen
Madden, Johnnie
Marshall, Alice
Mattox, Earnestine
McCune, Eddie

McDaniel, Charles
McKnight, Lucille
Miller, J. W.
Milton, Curtis
Milton, Manner

Monagan, Clara
Monroe, Mary Ann
Monroe, Mildred
Montgomery, Calvin
Morgan, Jessie

Osborne, Patricia
Pelt, Mary
Perry, Ben
Pole, Willie
Powell, Marvin

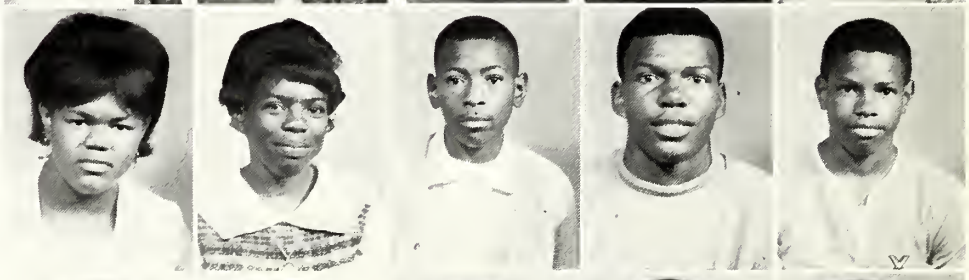

Pryor, Wardale
Pulatt, Gossie
Ray, Donald
Redmond, Danny
Redmond, Julius

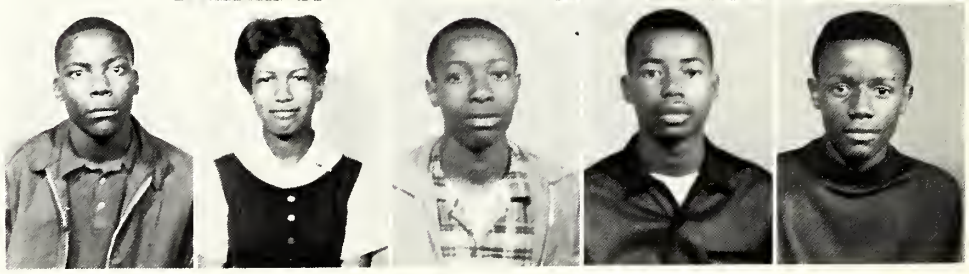

Ninth Grade

Ross, Bernice
Stacker, Lonnie
Stanton, Arnold
Strickland, Ruby
Stokes, Earl

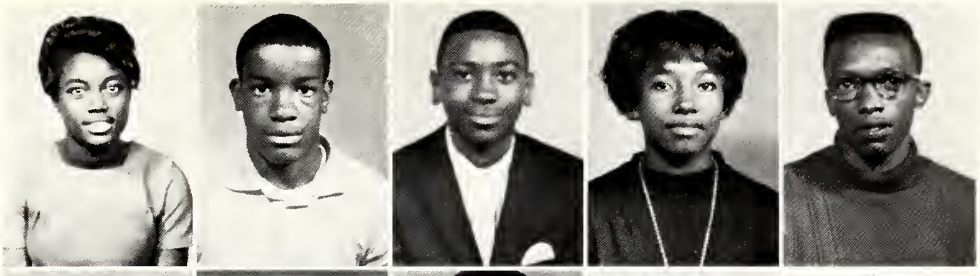

Thomas, Lena
Thomas, Linda
Turner, Lucy
Ville, Juanita
Washington, Mary Ann

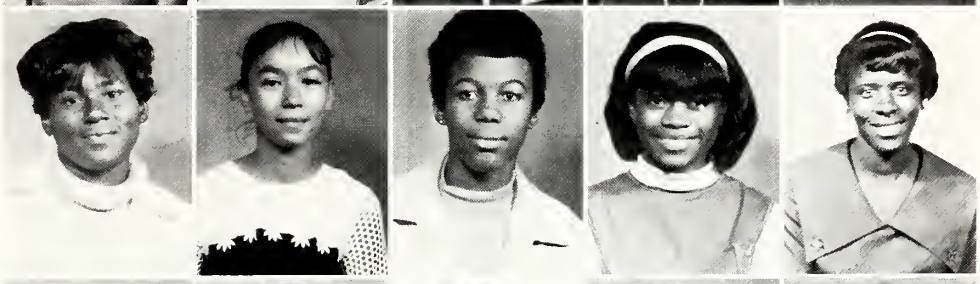

Washington, Deloris
Washington, Diane
Weeks, Thomas
Weekly, Betty
Wilder, Mary Ann

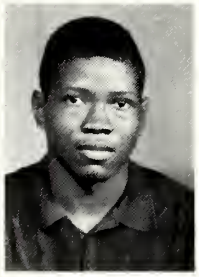

Williams, Emma
Williams, Bertha Lee
Wolfe, Johnny

HEALTH CLASS, Mrs. C. M. Gooden, Instructor

Elementary

SEVENTH GRADE
Mrs. H. S. Cain, Instructor

EIGHTH GRADE
Mr. Rozell Frudge

Elementary Department

FIFTH GRADE
Mrs. Arnold Chambers, Teacher

SIXTH GRADE
Mr. Charles Seaton, Teacher

Elementary Department

THIRD GRADE
Miss Earline Anderson, Teacher

FOURTH GRADE
Miss Mildred Randle, Teacher

Elementary Department

FIRST GRADE
Miss Betty Evans, Teacher

SECOND GRADE
Mrs. Ruby Frudge, Teacher

ACTIVITIES

OF

COAHOMANS

PAST AND PRESENT

to Remember

Some Illustrious Aggians

Mr. B. S. Stone
Class of 1935

Mr. J. Poindexter
Class of 1928

Mrs. Lorraine H. Fuller
Class of 1939

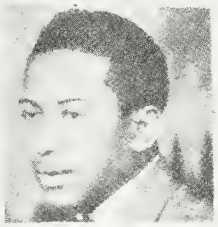

Mr. Fred E. Keith
Class of 1940

Mrs. J. Poindexter
Class of 1928

Miss Melodius Williams
Class of 1941

Mr. I. P. Hunt
Class of 1928

Mrs. Lola Whitehead
Class of 1938

Mrs. Thelma McLaurin
Class of 1933

Miss Berthella Watts
Class of 1927

Miss Ruth Hunt
Class of 1941

Mrs. Rose Mae Brown
Class of 1939

B.S.U. Alumni at National Retreat

College English Club

OFFICERS: Sarah Pittman, President, Ed. Wiggins, Vice President, Bobbie Griffin, Secretary, Hattie Ross, Asst. Secretary, Melvinia Johnson, Reporter

COLLEGE VARSITY PLAYERS

Artistic Moments To Remember

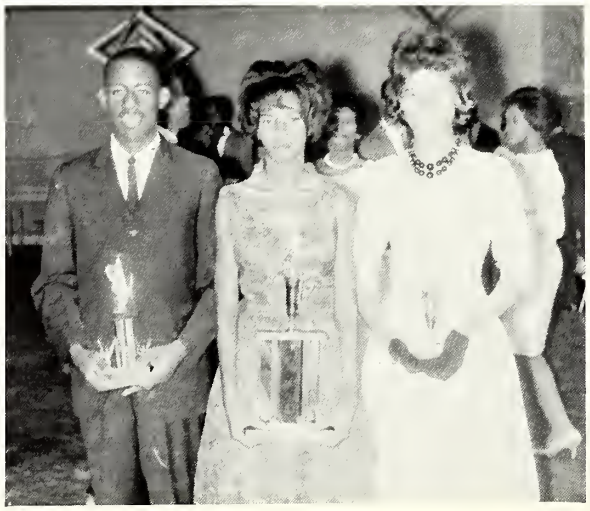

Tenth Grade Honor Students and Sponsors

TENTH GRADE HONOR STUDENTS

Mrs. J. Stimage

Miss B. Davis

Mrs. S. Catchings

Picture Not Available

Miss V. Seals

Picture Not Available

Miss P. Hoskins

CJC Aids In Development Of Human Resources

Agricultural mechanization in the Delta area has forced many manual labor farming operations into obsolescence. Coupled with mechanization on the farm is automation in industry. Although the delta is not primarily an industrial center, industrial development is on the increase. This gives rise to the need for retaining a great percentage of the labor force which finds a growing number of unemployed among its ranks.

The manpower retraining program in this area, with training headquarters at Coahoma Jr. College and A. H. S., seeks to alleviate the problems of employment of unskilled workers in a mechanistic and automated society. In part, this is our contribution to the community, in keeping with our philosophy of developing human resources.

Administrative and instructional personnel of the Manpower Development and Training Program in the Coahoma County area are, Mr. Samuel A. Cummings, supervisor; Miss Marilyn Hatchett, secretary; Miss J. L. Brown, bookkeeper; Mrs. Marylin Weeden, Counselor; Mr. Chester Harville, instructor in farm equipment mechanics; Mr. A. W. Mooney, instructor in welding; Mr. Charlie Pittman, instructor in woodwork and machine operation; and Mr. Donnie Carpenter, instructor in production machine operation.

In recent interviews with Mr. Samuel A. Cummings, supervisor of the manpower program in this area, it was learned that this program grew out of The Manpower Development and Training Act of 1962. Its basic purpose has been to locate persons who are unemployed or underemployed, to identify their abilities and interests, to give training in knowledge and skills necessary for employment, and to provide subsistence during the training period.

Mr. Cummings was emphatic in pointing out the fact that the MDTA calls for a cooperative effort on the part of many agencies. In our state, the cooperating agencies are the Mississippi Employment Security Commission, the Division of Vocational-Technical Education of the Mississippi State Department of Education, and several local educational agencies including Coahoma Jr. College. Mr. Cummings let it be known that it was of special importance that the community knows that establishment and operation of training programs are handled at the community level by local people.

A capsule outline of how the program works is as follows. The trainee is screened, selected, and referred to MDTA projects for occupational training by Employment Security Commission. He then spends two week periods of Orientation wherein his aptitudes and abilities are analyzed. He is then channeled into training in Farm Equipment Machinery, Welder-Combination, Woodwork and Machine Operation, or Production Machine Operation Success in these areas depends largely on how well the supervisor and instructors cope with the student's problems such as job interest, background, health, education, integrity, emotions, temperament, home-life, ambition, financial status, and working experiences.

Mr. Cummings feels that there have been many achievements since the inception of this program in 1967. The most important achievement is that the program has produced many useful and purposeful citizens. The first session of the program 143 females and 217 males entered training. The drop-out rate for the first session was 7 females and 28 males, and the employment rate was 48 females and 127 males. This shows an employment rate of about 60% which Mr. Cummings feels is very good for a pilot project.

Since June 1968, the beginning of the current training session, 59 trainees have been enrolled, with no drop-outs. Out of the 59 enrolled, 13 have already become employed due to early completion of training.

Mr. Cummings was very optimistic about future plans. On the drawing board for the immediate future is "coupled" program of occupations, and on the job training, where the trainee will spend 4 hours in training and 4 hours on the job. Along with this projected plan there is a pre-vocation, and a basic adult education program.

The Tribune feels that this program is an integral part of the educational community and looks forward with keen anticipation for further news from this area. By Frank Melton

2.7
2.7
2.7

National Baptist
Retreat. The me
held in Jackson
National B.S.U. R
held on April
Sophia Sutton
Prentiss, Miss.

The B.S.U. is pr
Annual Vesper S
fourth Sunday.
Speaker for the o
Rev. Floyd N
Advisor. A form
Miss Amelia Friers
State, who is doi
teaching in Clark
guest soloist.

NSTA SILVE ANNIVERSA SYMPOSIA

The National Sc
Association will
25th birthday i
conducting 180
Symposia covering
States. A state committee started
the pla
Mississi
chairma
Mathe
serving
The
Sympos
focus
general
of sci
next
attenti
K-16,
within
(3) a
teache
skill areas so that they may
come to see science teaching as
a part of general education.

Frank W. Gambrell, Chairman

recent "Make It Yourself With Wool" contest held in Greenville. Dorothy Johnson of Friars Annie L. Burch of

youth for more participation in c society (of the 70' 50's

Dyonne Williams
Otis Buckley
Albert Harrell
Betty R. Lloyd

C.J.C. RECEIVES FACULTY DEVELOPMENT GRANT

Coahoma Junior College has been notified by the National Endowment for the Humanities that it has been awarded a $9,000.00 grant for the support of a faculty development program in the Humanities.

The grant will allow the Junior College faculty members in English, foreign language, art, history, music, and social science to attend the graduate schools of their choice during the summer of 1969.

In order to be eligible to attend graduate school under the grant, each recipient must be a member of the present faculty and engaged in teaching in the area of English, foreign language, history, art, music or social science. Also, each recipient must have demonstrated a desire and potential for significant academic growth and given firm assurance of his intentions to return to Coahoma Junior College to render service in promoting the Humanities and Humanistic Social Sciences.

learned a lot from the showing and are "enthusiastic over their chances of placing higher in the contest in future years."

Vocational Shops

Aggie High Tigers

Around and About Tiger Town

In and Around Tiger Town

Tigers at Work

The Great Tigers

POP GAINES, Coahoma Junior College coach, is shown here giving one of his players. Lonnie Edwards (24), a few pointers during the Tigers' game with Selma last night. Edwards scored 14 points to help CJC to a 122-94 win.

Coahoma Hosts SIC Cage Meet

Special to The Commercial Appeal

CLARKSDALE, Miss., Feb. 25. — Three games will open ıe Southern Intercollegiate Conference junior college basket-ıll tournament Thursday at Coahoma Junior College.

Harris will face Natchez at 2 p.m., Prentiss plays Shorter Arkansas at 7 and Utica meets Mary Holmes at 9.

Coahoma drew a first-round bye off its record of 16-2 ver-all and 9-1 in the conference and will play the winner of ıe Harris-Natchez game at 9 Friday night. Winners of the games involving Prentiss and Shorter, and Utica and Mary Holmes will play at 7 Friday night.

The consolation will be played at 7 Saturday night and

Tigers Down Selma 122-94

The Tigers of Coahoma Junior College travel to West Point tonight to play Mary Holmes, following their 122-94 win over Selma University of Alabama here last night. The win was the Tigers' sixth of the season against only one setback.

Selma put up a good fight in the first half, leading at halftime 55-53, but a strong second half start by the Tigers gave them the lead which they held the rest of the way.

Harry Sawyer sparked the CJC victory with 26 points, with four other teammates placing in double figures. Sherman Hogan netted 20, Lonnie Edwards and Clarence Howard each got 14 and Mitchell Johnson had 11. Eurel Lang led Selma with 31, with Curtis Williams and Bobby James getting 21 and 11 respectively.

The Tigers' next home game will be against Mary Holmes Jan. 29.

Tigers Down Prentiss Five, Utica Next Up

PRENTISS — The Coahoma Junior College Tigers invaded this south Mississippi town Saturday night and walked away with a 130-104 victory over Prentiss Junior College.

After a close first half, with CJC leading 56-51 at intermission, the Tigers completely dominated the second half, with eight players scoring in double figures in the game.

Sherman Hogan led the Tigers, with 34 points, Harry Sawyer had 14, Lonnie Edwards had 13, Hansell Gunn had 12 and Mitchell Johnson, Billy Williams, James Washington and James Shell each had 10. Hal Winston led Prentiss with 32 and Willie Sargeant had 19.

The Tigers' next game will be at home Tuesday night at 7:30 against Utica.

Soul Jumpers Right
Curley B. William
& Center (Stellc

Black and P

onto the
na Agricultu
and Coahor
and you w
campus o
; but if the
ou will see h
students chang
o the study h

short, or of medium
their dress may be neat
t sloppy and comfortable,
hey are here seeking an
ion.
rs ago the Negro was
d to careers in teaching,
ow this is no longer a
to the hard-working
student. Through various
ms the black student is
able to go to almost any
e or university he wishes as
as he meets the
ements of that particular
tution. The
culum has
ened that when
ates from high sc
ed to seek a job
ence in business
dustrial arts th
red during his ye
l work.
achers, also,
ising students to
in which the
promise. In re
black stu

Perry; Treasurer, Deboran
health, physical and mental

Majorettes Swing Out

Tigers and Tigerettes in St. Louis

Alumni to Remember

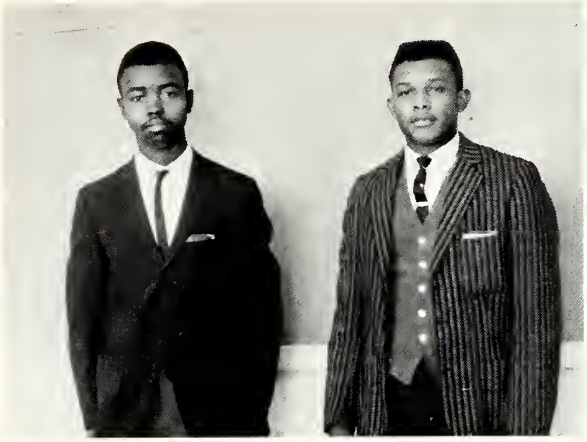

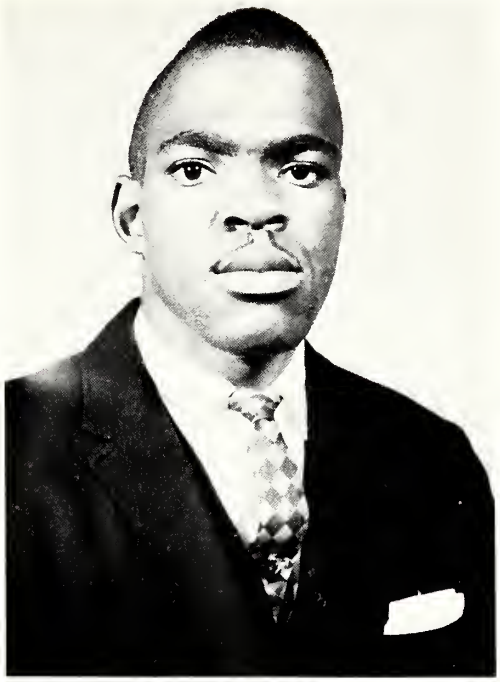

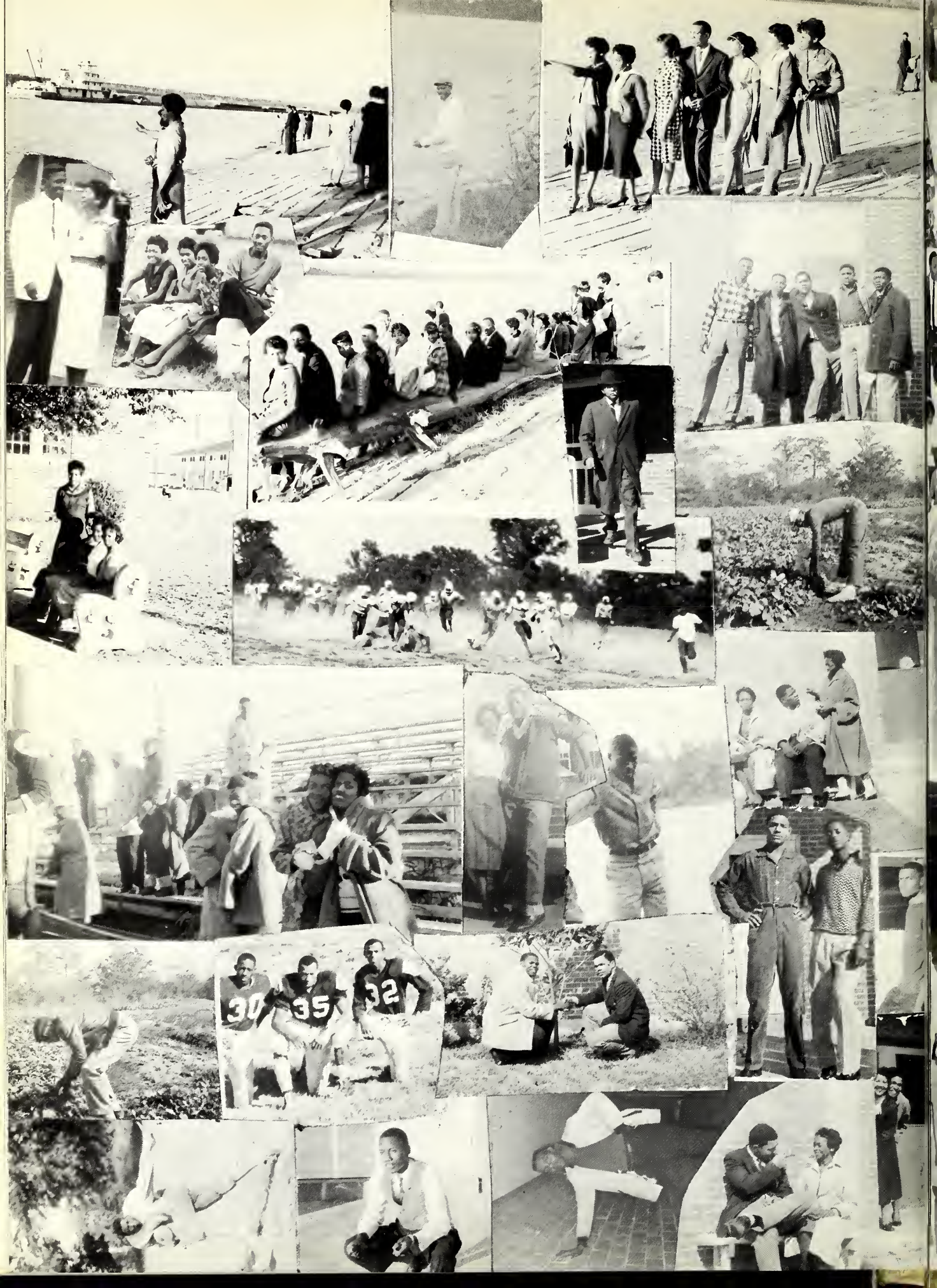
30
35
32

30

Remember When

Remember When

Remember When

Sophomore Directory

ADAMS, WILLIAMS
P. O. Box 104
Coahoma, Miss.

ALLEN, BERTHA
404 Catching Street
Marks, Miss.

ALLEN, TOMMIE
905 Clara Street
Ruleville, Miss.

ANDERSON, DAVID
Route 1, Box 188
Mound Bayou, Miss.

ANDERSON, ELIZABETH
P. O. Box 153
Roxie, Miss.

ARMSTRONG, EMMA
P. O. Box 214
Jonestown, Miss.

BAKER, BOBBIE J.
101 19th Street
Clarksdale, Miss.

BAKER, FANNIE M.
P. O. Box 182
Lula, Miss.

BAILEY, S. T.
P. O. Box 33
Bobo, Miss.

BRADWELL, WILLIAM
Route 1, Box 123
Starkville, Miss.

BARNES, BETTY
Route 2, Box 308
Drew, Miss.

BARRON, MARY L.
439 Garfield
Clarksdale, Miss.

BASS, JUANTIA
Route 1, Box 52
Ruleville, Miss.

BELL, LAWYER L.
Route 4, Box 42
Starkville, Miss.

BELL, MAE FRANCIS
Route 2, Box 246
Eupora, Miss.

BENNETT, BENNY ANDREW
Route 2, Box 108
Dundee, Miss.

BLAYLOCK, SYLVESTER, JR.
Route 2, Box 217
Cleveland, Miss.

BLOCKER, CARRIE MAE
Route 1, Box 219
Duncan, Miss.

BLOUNTT, ROSCOE
948 Page Street
Clarksdale, Miss.

BOOKER, ALVERT JAMES
Route 5, Box 309
Batesville, Miss.

BOOKER, LEWIS SAMUEL
P. O. Box 90
Mound Bayou, Miss.

BOOKER, WALTER
392 Yazoo Street
Clarksdale, Miss.

BOOZE, EMMETT
Route 2, Box 279
Como, Miss.

BRADLEY, VIRLINDA
212 Catchings Street
Marks, Miss.

BROOKS, MARY E.
113 8th Street
Clarksdale, Miss.

BROOKS, O. Z.
47 Railroad Avenue
Belzoni, Miss.

BROOKS, PASTELLA
47 Railroad Avenue
Belzoni, Miss.

BROWN, CATHALEAN
Route 1, Box 97
Vance, Miss.

BROWN, MARJORIE L.
907 Florida Street
Clarksdale, Miss.

BROWN, MARY E.
Route 2, Box 60
Lyon, Miss.

BROWN, NETTIE
169 East Gertrude
Drew, Miss.

BROWN, OSWALD G. JR.
39 18th Street
Clarksdale, Miss.

BROWN, WOODROW JR.
General Delivery
Jonestown, Miss.

BRYANT, JOYCE M.
Route 1, Box 239
Coahoma, Miss.

BRYSON, JESTINE
Route 2, Box 131-B
Shaw, Miss.

BUCKLEY, ELLA MAE
General Delivery
Darling, Miss.

BURTON, ROBERT
55 17th Street
Clarksdale, Miss.

BURTON, ROSIE L.
303 Jefferson Avenue
Clarksdale, Miss.

BRYANT, ETHEL
P. O. Box 235
Shaw, Miss.

Sophomore Directory

CAESAR, HAZEL
Route 2, Box 104
Anguilla, Miss.

CALVIN, JOHN
119 Adams Ave.
Clarksdale, Miss.

CAMPBELL, TOMMIE
P. O. Box 403
Batesville, Miss.

CARTER, CHRISTINE, M.
Route 1, Box 170
Drew, Miss.

CARVER, CLINTON JR.
P. O. Box 209
Friars Point, Miss.

CASH, LEONARD
P. O. Box 281
Rolling Fork, Miss.

CATCHINGS, DRLORES
623 Lincoln
Clarksdale, Miss.

CHAPMAN, EVELYN
Route 3, Box 102
Newton, Miss.

CHAPMAN, LEE WALTER
Route 1, Box 9
Batesville, Miss.

CLARK, AARON
Route 1, Box 135
Sallis, Miss.

CLAY, ANITA J.
623 Yaxoo Avenue
Clarksdale, Miss.

CLAY, BARBARA A.
314 Bolivar Avenue
Clarksdale, Miss.

CLEMONS, BIRDIE JEAN
P. O. Box 75
Duncan, Miss.

COLE, WOODROW, JR.
1756 Evans Street
Clarksdale, Miss.

COLLIER, MARY E.
311 Jefferson Ave.
Clarksdale, Miss.

COLLINS, BETTYE J.
P. O. Box 414
Shaw, Miss.

COLLINS, EARNESTINE
Route 1, Box 315
Coahoma, Miss.

COLLINS, UDEAN
Route 3, Box 96
Lambert, Miss.

CONNER, DESSIE R.
Route 3, Box 166
Clarksdale, Miss.

COOKS, WALTER, JR.
P. O. Box 371
Inverness, Miss.

COOPER, CATHERINE
Route 2, Box 46
Oakland, Miss.

COSEY, VIOLA
P. O. Box 8
Scott, Miss.

COTTON, BENNIE E.
Route 1, Box 308
Sledge, Miss.

COTTON, JACQUELINE
Route 1, Box 296
Sledge, Miss.

CROWELL, JOHN
312 Lynx Ave.
Ruelville, Miss.

CUMMINGS, EVELYN R.
313 Adams Street
Clarksdale, Miss.

DAILY, LINDA M.
603 McKinley Ave.
Clarksdale, Miss.

DAVIS, BOYCE, JR.
Route 1, Box 240
Batesville, Miss.

DAVIS, JOEL
408 Yazoo Avenue
Clarksdale, Miss.

DAVIS, RUBY
Route 1, Box 755
Ruleville, Miss.

DAVIDSON, MARTHA J.
Route 2, Box 178
Coffeville, Miss.

DELANEY, ROBBIE J.
Route 1, Box 100-A
Mound Bayou, Miss.

DICKSON, JOHNNY
Route 2, Box 218
Tunica, Miss.

DIXON, JOYCE A.
221 W. Sunflower
Ruleville, Miss.

DIXON, WILLIE L. JR.
221 West Sunflower
Ruleville, Miss.

DONE, WILLIE J.
General Delivery
Friars Point, Miss.

DOSS, EVERETT L.
Route 1, Box 66
Batesville, Miss.

DOWD, MARY
455 Second Street
Marks, Miss.

DOWDEN, MELIVIN
Route 2, Box 117
Sardis, Miss.

Sophomore Directory

DOWDEN, WILLIE J.
Route 2, Box 117
Sardis, Miss.

DRAPER, ARETHA
P. O. Box 535
Mound Bayou, Miss.

DRIVER, YVONNE
Route 1, Box 302-A
Dundee, Miss.

EASON, IDA
P. O. Box 106
Scott, Miss.

EASTWOOD, PEARLEAN
Route 1, Box 24-A
Dundee, Miss.

EDWARDS, JOSEPH
General Delivery
Jonestown, Miss.

EDWARDS, LONNIE
P. O. Box 396
Shaw, Miss.

EDWARDS, MELIVN
P. O. Box 25
Rosedale, Miss.

ELLIS, JOHN WESLEY, JR.
P. O. Box 403
Mound Bayou, Miss.

ELLS, DELLIAH DIANN
Route 3, Box 40
Lambert, Miss.

ELMORE, GEORGE
Route 1, Box 224
Coahoma, Miss.

ELOBY, JULIUS M.
65 Grant Place
Clarksdale, Miss.

EVANS, TOT FAYE
325 Long Elm
Greenwood, Miss.

EVERETT, ROBERT
Route 1, Box 206-C
Dundee, Miss

FAIR, LOIS
830 Poplar Street
Clarksdale, Miss.

FIELDS, ERNEST J.
309 "A" Bolivar Ave.
Clarksdale, Miss.

FLEMING, GEORGE A.
906 Linclon Plance
Clarksdale, Miss.

FOXX, JAMES J.
438 Page Street
Clarksdale, Miss.

FRAZIER, HATTIE L.
Route 5, Box 128-A
Yazoo City, Miss.

FRIZELL, CHARLIE
Route 2, Box 310
Isola, Miss.

FULTON, BEVERLY A.
615 Elm Street
Ruleville, Miss

FUNCHES, JERRY D.
P. O. Box 444
Shelby, Miss.

GARLAND, ROBBIE G.
Route 1, Box 140
Durant, Miss.

GENUS, SUSIE
Route 2, Box 24
Dundee, Miss.

GERMAN, IRENE
Route 1, Box 243
Coahoma, Miss.

GERMAN, RUBY
Route 1, Box 243
Coahoma, Miss.

GILL, ALDERINE
Route 1, Box 124-A
Walnut Grove, Miss.

GIPSON, VENNIE L.
2303 Seventh Street
Clarksdale, Texas

GORDAN, ROBERT L.
407 Adams Street
Clarksdale, Miss.

GRAFTON, ROBBIE
311 Alabama
Clarksdale, Miss

GRAVES, CORA M.
Route 4, Box 68-A
Collins, Miss.

GRAY, PERRY V.
3534 Cottage Street
Jackson, Miss.

GRAY, VALORIE
4 14th Street
Clarksdale, Miss.

GRAYSON, BEATRICE
4 14th Street
Clarksdale, Miss.

GREEN, CHARLIE JR.
Route 1, Box 12
Alligator, Miss.

GRIFFIN, BESSIE
P. O. Box 313
Jonestown, Miss.

GUNN, HANSELL
823 Meade Street
West Point, Miss.

HALE, JOSEPH
618 Yazoo Avenue
Clarksdale, Miss.

HALL, DELOISE
Route 1, Box 188
Rosedale, Miss.

Sophomore Directory

HAMILTON, OTIS H.
Route 2, Box 115-B
Raleigh, Miss.

HAMP, WILLIE J.
226 Jefferson Ave.
Clarksdale, Miss.

HARDOMON, EARNESTINE
1011 7th Street
Clarksdale, Miss.

HARDMON, WILLIAM L.
702 Linclon Ave.
Clarksdale, Miss.

HARPER, DELORES
Route 2, Box 174
Forest, Miss.

HARRIS, CLARA
815 Florida Street
Clarksdale, Miss.

HARRIS, JAMES
501 Kimbro Street
Marks, Miss.

HARRIS, MARY F.
P. O. Box 26
Scott, Miss.

HARRIS, MILORY
622 Ashton Ave.
Clarksdale, Miss.

HARRIS, ODESSA
P. O. Box 45
Farrell, Miss.

HARRIS, PHILBERT
713 Fulton Street
Greenwood, Miss.

HAYES, L. C.
210 First Street
Belzoni, Miss.

HAYNES, OSCAR L.
Route 1, Box 124
Coahoma, Miss.

HAYNES, ALMA
Route 1, Box 44
Jonestown, Miss.

HEARN, HORNELL H.
513 Bolivar Ave.
Clarksdale, Miss.

HENDERSON, ANDREW
344 Jefferson
Clarksdale, Miss

HENDERSON, EARNESTINE
P. O. Box 213
Louise, Miss.

HENDERSON, LEVI
124 Avenue G
Greenwood, Miss.

HENDERSON, THELMA L.
Route 1, Box 155
Isola, Miss.

HENDERSON, WILLIE E.
Route 2, Box 63
Lambert, Miss.

HENTZ, JOYCE
Route 3, Box 15-A
Lambert, Miss.

HENTZ, SHELLY R.
308 Catchings Street
Marks, Miss.

HILL, BERDIE
224 Edward Alley
Clarksdale, Miss.

HILL, DOROTHY
P. O. Box 319
Ruleville, Miss.

HILL, HOMER A.
423 Grant Place
Clarksdale, Miss.

HILL, JERRY
516 Kimbro Street
Marks, Miss.

HILL, STELLA M.
133 Adams Ave.
Clarksdale, Miss.

HINTON, ELLA M.
Route 3, Box 21
Richton, Miss.

HODGES, DENNIS W.
Route 1, Box 267
McComb, Miss.

HODGES, ONEDIA
Route 2, Box 117
Clarksdale, Miss.

HOLMES, ERNEST
460 McKinley Street
Clarksdale, Miss.

HOLMES, WOODROW
721 Lee Street
Cleveland, Miss.

HOPSON, MARGARET
909 Barnes Avenue
Clarksdale, Miss.

HOUSE, BETTYE J.
524 Barnes Avenue
Clarksdale, Miss.

HOWARD, CLARENCE
Route 2, Box 365
Sallis, Miss.

HUDSON, BERNICE
111 15th Street
Clarksdale, Miss.

HUDSON, LUCILE
Route 1, Box 109
Tillatoba, Miss.

HUGGINS, GLORIA
113 14th Street
Clarksdale, Miss.

HUTTON, GLORIA
704 Lee Street
Cleveland, Miss.

Sophomore Directory

HUTCHINS, ELLA B.
257 Ladybird
Belzoni, Miss.

JACKSON, ELIVE
650 Sunflower Ave.
Clarksdale, Miss.

JACKSON, JOHNNIE
Route 1, Box 224-A
Madison, Miss.

JACKSON, LEROY
1912 32nd Avenue
Gulfport, Miss.

JACKSON, THEODORA
630 Bolivar Ave.
Clarksdale, Miss.

JAMISON, JOHN H. JR.
P. O. Box 167
Crowder, Miss.

JENKINS, KATRINA
210 North 6th Street
Oxford, Miss.

JENKINS, RUFUS
1012 Seventh Street
Clarksdale, Miss.

JOHNSON, CHARLES M.
210 Hopson
Lyon, Miss.

JOHNSTON, EDDIE
Route 2, Box 132
Shaw, Miss.

JOHNSON, ELLEN
General Delivery
Jonestown, Miss.

JOHNSON, KATIE E.
Route 3, Box 222
Kosciusko, Miss.

JOHNSON, LENTON
Route 1, Box 34
Brandon, Miss.

JOHNSON, OMELIA
Route 1, Box 211
Mount Bayou, Miss.

JOHNSON, TRUMAN
Route 1, Box 188
Philipp, Miss.

JOHNSON, VINSON
Route 5, Box 110
Batesville, Miss.

JOHNSON, WALTER
Route 2, Box 132
Shaw, Miss.

JONES, ALCOLA
Route 1, Box 44
Nesbitt, Miss.

JONES, ALFRED
1705 Wissler Ave.
Clarksdale, Miss.

JONES, BERNIE M.
Route 2, Box 7
Batesville, Miss.

JONES, EARLENE
General Delivery
Tunica, Miss.

JONES, EARNESTINE
Post Office Box 224
Friars Point, Miss.

JONES, HELEN C.
Route 5, Box 268
Batesville, Miss.

JONES, JAMES
P. O. Box 165
Mound Bayou, Miss.

JOHNSON, JESSIE R.
P. O. Box 84
Coahoma, Miss.

JONES, LESTER L.
P. O. Box 332
Carthage, Miss.

JONES, MARY L.
P. O. Box 224
Friars Point, Miss.

JORDAN, BEN A.
P. O. Box 852
Clarksdale, Miss.

JORDAN, LORETTA
P. O. Box 1
Goodman, Miss.

JUDON, DANIEL
Route 1, Box 82
Ecru, Miss.

KELLUM, NANCY
Route 1, Box 392
Benoit, Miss.

KELLY, CHARLES W.
Route 2, Box 22
Bruce, Miss.

KEMP, BARBARA
532 Page Avenue
Clarksdale, Miss.

KEMP, CALVES
Route 3, Box 402
Clarksdale, Miss.

KEMP, CURTIS
63 18th Street
Clarksdale, Miss.

KENT, CHARLIE
P. O. Box 89
Webb, Miss.

KEYS, LOU CINDA
Route 3, Box 92
Collins, Miss.

KINARD, CHRISTINE
Route 1, Box 102
Alligator, Miss.

KING, RAYFORD
P. O. Box 329
Lambert, Miss.

Sophomore Directory

KING, SYLVESTER
P. O. Box 61
Crowder, Miss.

KING, THELLA
Route 3, Box 52
Mount Olive, Miss.

LAMAR, ETHEL
518 Humphrey
Marks, Miss.

LARRY, J. D.
424 Stephens
Greenwoods, Miss.

LEE, EARLENE
622 Cooks Street
Marks, Miss.

LEE, MARIE
909 Barnes
Clarksdale, Miss.

LEFLORE, GLORIA
214 Cypress Street
Hattiesburg, Miss.

LENARD, RUTH
9 15th Street
Clarksdale, Miss.

LESTER, TERESIA A.
Route 1, Box 19
Marks, Miss.

LEVY, CHERRY
Route 4, Box 82
Carthage, Miss.

LEWIS, FRANCES M.
P. O. Box 178
Friars Point, Miss.

LEWIS, JAMES L.
P. O. Box 85
Pace, Miss.

LEWIS, LEE D.
1206 Lewis Ave.
Cleveland, Miss.

LEWIS, LOUISE
1206 Lewis Ave.
Cleveland, Miss.

LEWIS, VELMA L.
Route 1, Box 67
Inverness, Miss.

LEWIS, WILLIE, JR.
920 Page Street
Clarksdale, Miss.

LIDDELL, ELBERT
P. O. Box 431
Belzoni, Miss.

LIDDELL, ROBERT
P. O. Box 431
Belzoni, Miss.

LIGGANS, CORNILIA
435 Page Avenue
Clarksdale, Miss.

LOFTON, MYRTLE
Route 1, Box 31
Pulaski, Miss.

LONG, FLOYD H.
318 Quincy Ave.
Clarksdale, Miss.

LONG, SANDRA
Route 1, Box 128
Tutwiler, Miss.

LOVE, JERRY W.
Route 3, Box 268
Batesville, Miss.

LUCAS, MAURICE F.
Route 1, Box 201
Cleveland, Miss.

MABRY, HENRY
811 Professional Circle
Tupelo, Miss.

MAGGITT, BERTHA
120 14th Street
Clarksdale, Miss.

MAITEN, DORIS S.
P. O. Box 52
Lamont, Miss.

MARSHALL, OSCAR
11 18th Street
Clarksdale, Miss.

MAXWELL, LEROY
Route 1, Box 264
Benoit, Miss.

MAYES, ROSIE DEAN
233 E. Shaw
Drew, Miss.

MELTON, FRANK B.
539 Florida Ave.
Clarksdale, Miss.

MILLS, PAUL
Route 2, Box 50-A
Lambert, Miss.

MITCHELL, DORIS L.
516 Barnes
Clarksdale, Miss.

MITCHELL, DOROTHY C.
409 Odom Street
Durant, Miss.

MONTGOMERY, REBACCA
Box 242
Inverness, Miss.

MOTON, CHARLOTTE
508 Florida Street
Clarksdale, Miss.

MOTON, CLEVELAND
527 Ashton
Clarksdale, Miss.

MUKES, ROBERT E.
Route 1, Box 200
Sondheimer, La.

MULLINS, SAFRONIA
P. O. Box 241
Jonestown, Miss.

Sophomore Directory

MULLIN, WILLIAM E.
Route 2, Box
Oxford, Miss.

MYATT, ORA L.
414 Cotton Street
Marks, Miss.

MYERS, LEOLA
1128 Christmas
Cleveland, Miss.

McDANIEL, ANNIE
Route 2, Box 161-A
Clarksdale, Miss.

McDOUGAL, PAULETTE
736 Riley
Clarksdale, Miss.

McGEE, CARLTON
P. O. Box 634
Yazoo City, Miss.

McGEE, REBECCA O.
P. O. Box 634
Yazoo City, Miss.

McGLOWN, HENRY
620 N. 7th Street
Oxford, Miss.

McKINNERY, CLAUDE
P. O. Box 178
Mound Bayou, Miss.

McLAURIN, JESSIE
Route 4, Box 45
Collins, Miss.

McMULLEN, ETHEL M.
415 Short Ash
Greenwood, Miss.

McQUEEN, ANDREW JR.
306 W. Gibbs Street
Greenwood, Miss.

McPHERSON, GERLEAN
1233 So. Theobald
Greenville, Miss.

McWILLIAMS, ROBERT
P. O. Box 187
Shaw, Miss.

NASH, HEIZEKIAH D.
Route 3, Box 216
Kosciusko, Miss.

NEELEY, GREGORY L.
General Delivery
Jonestown, Miss.

NELSON, R. D.
Route 2, Box 147
Magee, Miss.

NEWSON, WILLIE M.
516 Jackson Landing
Picayune, Miss.

NICHOLAS, WAYNE
Route 2, Box 158-A
Byhalia, Miss.

OLIVER, FLORINE
P. O. Box 124
Jonestown, Miss.

OWNES, MILDRED R.
Route 5, Box 157
Yazoo City, Miss.

PAYTON, MINNIE
1208 E. 5th Street
Forest, Miss.

PARKER, CLAUDIE L.
Route 1, Box 184
Roxie, Miss.

PATTERSON, EMMA
Route 3, Box 170
Magnolia, Miss.

PATTON, LONNIE JR.
P. O. Box 375
Waynesboro, Miss.

PEACE, DELIA M.
P. O. Box 3134
Dublin, Miss.

PEARSON, CLIFTON
2200 30th Street
Gulfport, Miss.

PEGGS, MILDRED K.
Route 3, Box 173
Lambert, Miss.

PEEL, KATTIE
Route 2,
Oxford, Miss.

PERKINS, SHIRLEY
P. O. Box 106
Scott, Miss.

PERRY, ANNIE O.
Route 1, Box 148
Boyle, Miss.

PERRY, SANDRA
P. O. Box 461
Batesville, Miss.

PETERSON, JOHN L.
1529 Arnold Ave.
Cleveland, Miss.

PETERSON, LYDIA ANN
1529 Arnold Ave.
Cleveland, Miss.

PHIPPS, PHLLLIS M.
Route 2, Box 246
Sledge, Miss.

PICKENS, BETTY J.
P. O. Box 22
Sumner, Miss.

PITTMAN, SARAH
646 Lincoln Street
Clarksdale, Miss.

POE, EDAN C.
617 Yerger
Greenville, Miss.

POLK, NICEY H.
Route 3, Box 37-A
Lambert, Miss.

Sophomore Directory

POWELL, ADA B.
1020 Garfield
Clarksdale, Miss.

PRICE, RUBY J.
Route 2, Box 208
Magee, Miss.

PULLEY, ESTELLA
614 Baird
Clarksdale, Miss.

RANSOM, LOUISE
P. O. Box 193
Marks, Miss.

RAY, ROSIE M.
140 Webb Street
Lyon, Miss.

READUS, ANNIE D.
P. O. Box 294
Carthage, Miss.

REDFIELD, LARRY
Route 1, Box 258
McComb, Miss.

REDMOND, NELLIE M.
Route 1, Box 842
Ruleville, Miss.

RICHARDSON, THEORDORE
108 Blount Street
Lake Providence, La.

RICHMOND, LEE
320 W. Boundary
Holly Springs, Miss.

RICHMOND, GLORIA A.
Route 1, Box
Nesbitt, Miss.

RILEY, JOHN W.
Route 3, Box 115
Kosciuzko, Miss.

RIVERS, PERCY
618 Lincoln
Clarksdale, Miss.

ROBINSON, BIRDA M.
Route 3, Box 140
Coffeeville, Miss.

ROBINSON, LEATHA
1609 Sommers Street
Clarksdale, Miss.

ROBINSON, MACK
623 Lincoln
Clarksdale, Miss.

ROBINSON, THEORDIA
Route 1, Box 73
Drew, Miss.

ROBY, PERCY L.
Route 2, Box 10-C
Goodman, Miss.

ROGERS, ROSE M.
Route 2, Box 153
State Line, Miss.

ROSS, HATTIE M.
1722 Sycamore
Clarksdale, Miss.

RUCKER, GERALDINE
809 First Street
Marks, Miss.

RUFFIN, ALEXANDER
Route 2, Box 16
Clarksdale, Miss.

RUFFIN, LILLIE J.
1212 Webb Street
Lyon, Miss.

RUSHING, LEROY
Route 3, Box 301
Carthage, Miss.

SALLIS, BARBARA
P. O. Box 274
Jonestown, Miss.

SANDERS, CHARLIE
Route 1, Box 77-A
Rolling Fork, Miss.

SANFORD, EARLINE
P. O. Box 34
Courtland, Miss.

SAULABERRY, PAULINE
Route 2, Box 156
Tutwiler, Miss.

SAWYER, HARRY L.
P. O. Box 244
Friars Point, Miss.

SCOTT, EARNESTINE
Route 1, Box 27
Dundee, Miss.

SCOTT, OLLIE J.
Route 2, Box 156
Charleston, Miss.

SCOTT, ROBERT
12339 Stoepel St.
Detroit, Mich.

SCOTT, ROBERT JR.
Route 1, Box 216
Cleveland, Miss.

SCURLARK, CATHERINE
231 Hwy. 49
Drew, Miss.

SHAKESPEARE, GERALDINE
413 Grant Street
Clarksdale, Miss.

SHANKS, WARREN JR.
Box 306
Jonestown, Miss.

SHARP, BOBBY J.
Route 1, Box 123
Starkville, Miss.

SHAW, GEORGE
Route 3, Box 16
Richton, Miss.

SHAW, GLEEN A.
Route 2, Box 140
Clarksdale, Miss.

Sophomore Directory

SHAW, JAMES
P. O. Box 465
Batesville, Miss.

SHEAFFER, CARNELL
P. P. Box 472
Inverness, Miss.

SHEARD, THEODORE
P. O. Box 424
Mound Bayou, Miss.

SHELL, JAMES, E.
P. O. Box 61
Verona, Miss.

SLAUGHTER, LEOLA
Route 1, Box 215
Dundee, Miss.

SLAUGHTER, LULA G.
Route 1, Box 215
Dundee, Miss.

SMART, CATHERINE
Route 1, Box 61
Goodman, Miss.

SMITH, BARBARA
311 Florida Ave.
Clarksdale, Miss.

SMITH, BILLIE J.
108 14th Street
Clarksdale, Miss.

SMITH, GENEVA
Route 2, Box 55
Etta, Miss.

SMITH, HATTIE
P. O. Box 72
Midnight, Miss.

SMITH, KATIE
Route 1, Box 765
Ruleville, Miss.

SMITH, L. B.
P. O. Box 24
Farrell, Miss.

SMITH, LOUISE
Route 1, Box 134
Mound Bayou, Miss.

SMITH, THOMAS E.
512 Kimbro Street
Marks, Miss.

SPANKS, BERNICE
108 18th Street
Clarksdale, Miss.

SPANN, GLADYS
P. O. Box 3181
Dublin, Miss.

SPANN, PEGGY
P. O. Box 3181
Dublin, Miss.

SPAIN, RITA J.
P. O. Box 445
Batesville, Miss.

SPANN, ROBERT
221 Sunflower St.
Ruleville, Miss.

SPENCER, BEATRICE
Route, Box 297-A
Clarksdale, Miss.

SPENCER, W. C.
Route 2, Box 297-A
Clarksdale, Miss.

STANFORD, TOMMIE
601 Second Street
Marks, Miss.

STAPLETON, CLYDE
P. O. Box 221
Jonestown, Miss.

STEVENSON, LILLIE
339 Quincy
Clarksdale, Miss.

STEWART, SHIRLEY
General Delivery
Rome, Miss.

STINGLEY, LEATHA M.
P. O. Box 1503
Forest, Miss.

STOREY, DOROTHY
142 18th Street
Clarksdale, Miss.

STRONG, CHARLES R.
P. O. Box 107
Richton, Miss.

STUBBS, JIMMIE
502 Barnes
Tupelo, Miss.

STURDIVANT, JOHN
P. O. Box 89
Webb, Miss.

SUMLIN, JOHN E.
809 Hickory Street
Clarksdale, Miss.

TAYLOR, JOHN
P. O. Box 373
Shaw, Miss.

TAYLOR, MELVIN
P. O. Box 66
Tunica, Miss.

TAYLOR, VERDIE D.
Route 3, Box 72
Clarksdale, Miss.

THOMAS, GRADY
Route 1, Box 236
Batesville, Miss.

THOMAS, HATTIE
613 E. Clay
Greenville, Miss.

THOMAS, LEROY
103 16th Street
Clarksdale, Miss.

THOMAS, ROBERT L.
Route 2, Box 189
Doddsville, Miss.

Sophomore Directory

THOMPSON, THELMA
Route 1, Box 623
Clarksdale, Miss.

THORNTON, OSIE L.
Route 1, Box 27
West, Miss.

TRIBBLE, ESTELLA B.
448 Qunicy Ave.
Clarksdale, Miss.

TRUSS, DORA D.
Route 1, Box 4
Sallis, Miss.

TUCKSON, EDNA L.
Route 2, Box 229-A
Tunica, Miss.

TURNER, ARTHUR L.
610 Fredrick Street
Hattiesburg, Miss.

TURNER, DELORIS W.
Route 1, Box 137-A
Mound Bayou, Miss.

UNGER, BENNIE J.
515 Mckinley
Clarksdale, Miss.

VANN, EUGENE
260 South Street
Waynesboro, Miss.

VASSER, ELLA M.
631 Sunflower Ave.
Clarksdale, Miss.

WALLACE, LAURA
Route 1, Box 76
Inverness, Miss.

WALTON, WARDELL
307 Eastside Dr.
Belzoni, Miss.

WASHINGTON, EMMANUEL
811 Garfield
Clarksdale, Miss.

WASHINGTON, KATHERN A.
Route 1, Box 37
Coahoma, Miss.

WATSON, LESSIE S.
413 Grant
Clarksdale, Miss.

WATSON, TOMMIE S.
Route 2, Box 10
Forest, Miss.

WEBB, EDWARD
Route 2, Box 84
Sardis, Miss.

WEBB, JOHN L.
Star Route Box 42
Sarsis, Miss.

WEBB, MARY L.
Route 1, Box 171
Vance, Miss.

WESBY, EARLEAN
Route 2, Box 61-A
Lyon, Miss.

WESTMORELAND, JERRY
Route 2, Box 112
Bruce, Miss.

WHITAKER, VERNELL
925 Melvin Street
Greenville, Miss.

WHITE, PAULINE
302 Jefferson St.
Clarksdale, Miss.

WHITHEAD, LAURA A.
P. O. Box 27
Rene Lara, Miss.

WILKERSON, MAXINE
P. O. Box 3124
Dublin, Miss.

WILEY, HULETLISTLE
General Delivery
Oxford, Miss.

WILKINS, HELEN
Route 3, Box 533
Clarksdale, Miss.

WILLIAMS, ARTHUR JR.
Route 1, Box 90
Alligator, Miss.

WILLIAMS, BEULAH
504 Catchings St.
Marks, Miss.

WILLIAMS, EDDIE JR.
P. O. Box 929
Tunica, Miss.

WILLIAMS, FLETCHER JR.
P. O. Box 262
Osyka, Miss.

WILLIAMS, FREDDIE L.
Route 1, Box 352
Venoit, Miss.

WILLIAMS, HELEN L.
Route 1, Box 90
Rosedale, Miss.

WILLIAMS, JOHNNIE M.
1736 Evans Street
Clarksdale, Miss.

WILLIAMS, LUCI L.
Route 2, Box 150
Merigold, Miss.

WILLIAMS, MINNIE
General Delivery
Jonestown, Miss.

WILLIAMS, RUTH
Route 1, Box 63
Goodman, Miss.

WILLIAMS, SARAH V.
609 McComb Street
Hattiesburg, Miss.

WILLIAM, WILLIE JR.
P. O. Box 381
Pontotoc, Miss.

Sophomore Directory

WILSON, ALTER
Route 1, Box 98
Gunnison, Miss.

WILSON, BETTY J.
P. O. Box 151
Blaine, Miss.

WILSON, EDDIE
Route 1, Box 305
Ruleville, Miss.

WILSON, JEAN
7241 So. Phillip
Chicago, Illinois

WILSON, MYRTIS
P. O. Box 15
Rena Lara, Miss.

WINTERS, ELVIN JR.
P. O. Box 93
Lyon, Miss.

WINTERS, FREDDIE L.
P. O. Box 1042
Cleveland, Miss.

WOLFE, JOHNNY
615 Lee Street
Cleveland, Miss.

WOODARD, ANNIE M.
Route 1, Box 147-A
Mound Bayou, Miss.

WOODARD, LESLIE
Route 2, Box 63
Lambert, Miss.

WOODS, ZELMA B.
P. O. Box 494
Mound Bayour, Miss.

CUMMINGS, HARRY T.
315 Adams Street
Clarksdale, Miss.

DAVIS, ETHELEAN
Route 2, Box 106
Coldwater, Miss.

FARMER, BOBBY
P. O. Box 3132
Dublin, Miss.

WE THANK OUR PATRONS

Mrs. Patricia B. Brown
Mr. Walter Barnes
Miss Rhonda Faye Bridgeforth
Miss Beatta Carson
Miss Consuella Carter
Mrs. Clementine Catching
Mrs. Shirley A. Catching
Mrs. Mattie Crum
Mrs. Christine J. Curry
Mr. and Mrs. Arthur J. Fielder
Mrs. Queen Flowers
Mr. and Mrs. Lee A. Frieson
Mrs. Vashti M. Gaines
Mr. Frank Gambrell
Mr. and Mrs. David Harris
Mrs. Nanette Harris
Mrs. Lois D. Henderson
Miss Christanna Hill
Mrs. Jimmie Rae Hill
Mr. and Mrs. Frank Howard
Mr. Daniel Hunt
Miss Dorothy Jefferson
Mrs. Annie B. Jones
Mr. Ben Jones
Miss Marine Jones
Mrs. Edna Jordan
Miss Earline Anderson
Mr. P. R. Leak
Mr. Alfred Lee Kinard
Mrs. Beatrice Reid
Mrs. Gertie Keys
Mr. Rayford Keys
Mr. and Mrs. Lamar Lenoir
Mr. and Mrs. Frank McCune
Mrs. Ruby G. Martin
Mrs. Dorothy Micou
Rev. Floyd Miller
President James E. Miller
Mrs. Lorene J. Miller
Mr. and Mrs. Howard Moton, Sr.
Mr. Louise Pettis
Mr. T. W. Richardson
Mrs. Betty W. Sanders
Miss Leora Small
Mr. Eddie C. Smith
Mrs. Harlotte Smith and
Mrs. Andrew Stasher
Mr. Leon Stewart
Mrs. Joyce K. Stimage
Mr. and Mrs. Phillip H. Thompson, Sr.
Mr. Roosevelt Wade
Miss Willette Washington
Miss Dorothy Weeks
Mr. and Mrs. Henry O. White
Mr. Jimmy Wiley
Mr. George William
Mr. and Mrs. Theodore Wood, Jr.
J. D. Hitt and Son
Miss Inez Kinard
Mr. and Mrs. Willie Payne

"THANKS FOR THE MEMORIES"
THE STAFF

Letter From the Editor

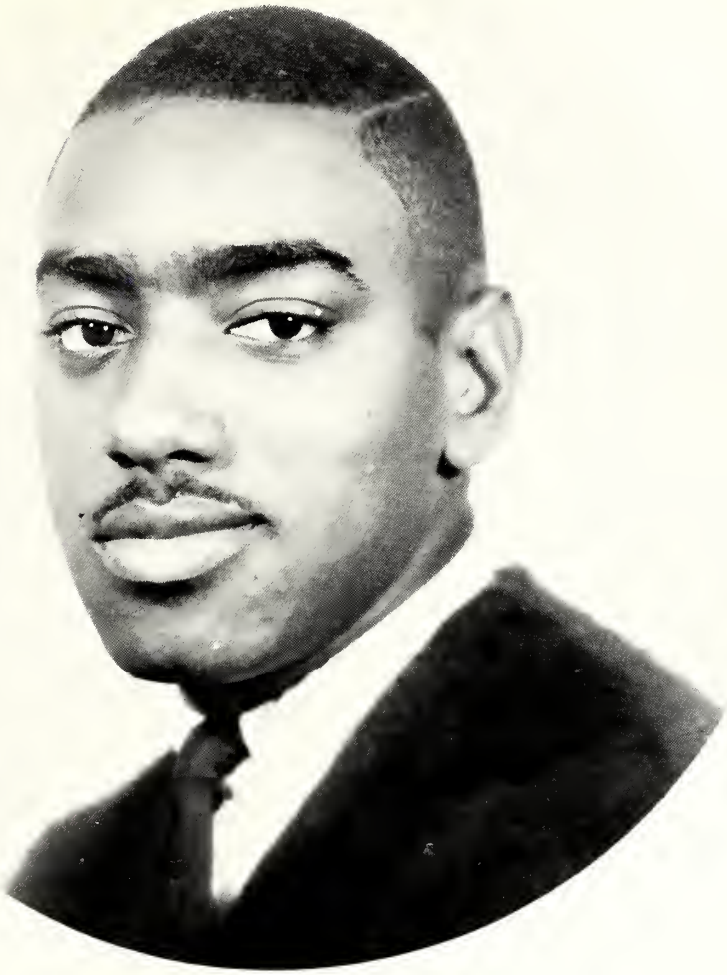

Dear Coahomans:

Serving as editor-in-chief of the COAHOMAN has proved to be a challenging but rewarding experience. On many occasions I met with disappointment, but more often with plenty of hard work. Now that this experience is concluded, I find myself deeply saddened.

It is my sincere hope that the effort put forth by the COAHOMAN'S Staff will not be in vain, but that all Coahomans will take great pride in this our '69 COAHOMAN.

As editor my responsibilities were many, but the interest and untiring support of my co-workers greatly lightened my duties. Should this COAHOMAN not reach the qualifications of the COAHOMANS gone before, its shortcomings lie solely with the editor.

Many thanks to all of you who sacrificed that this annual might be published.

CHARLES M. JOHNSON, Editor-in-Chief

COAHOMA, COAHOMA
School Song.

Orville Moseley
4/20/'54

1. Coa-ho-ma, Coa-ho-ma, we kneel be-fore thine al-tar, in
2. Coa-ho-ma, Coa-ho-ma, as though the sun were ris-ing, thy

rev'rence, in hom-age, in con-se-cra-tion strong; Up-
pro-cepts, thy guid-ance, will ev-er be our star; As

on the earth v'nure we tread we nev-er will thy name de-grade — we
in the world we take our place our mem-o-ries of thee re-main, — we

shal-lunge ming with Never an-y dread we shall not be a-fraid, — Coa-
do our best to win the bit-ter race and hon-or to re-tain, — Coa-

ho-ma, Coa-ho-ma, our aim is not to fal-ter, but to
ho-ma, Coa-ho-ma, thy sons are now a-ris-ing, to the

be brave in the good life to which we all be-long.
great call men of cou-rage we shed thy light a-fore.

Autographs
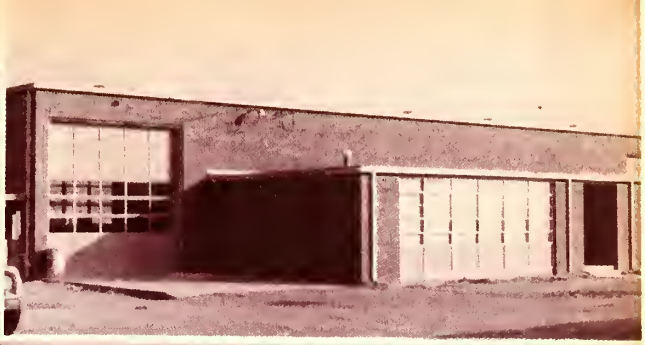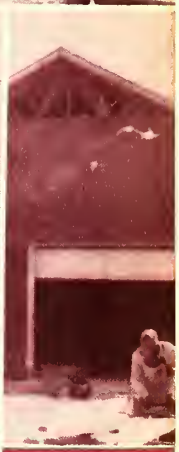
TAYLOR PUBLISHING COMPANY
"The World's Best Yearbooks Are Taylor-made"